COMPLETE ASSOCIATED PRESS TELEGRAPHIC REPORT

Oakland Tribune.

THE WEATHER
SAN FRANCISCO, April 22.—San Francisco and Vicinity: Fair tonight and Thursday; light northwest wind.
ALEX McADIE, Forecast Official

VOL. LV | 12 Pages | OAKLAND, CALIFORNIA, WEDNESDAY EVENING, APRIL 22, 1903 | 12 Pages | NO. 311

MASONS LAY CORNER STONE TO NEW MASONIC BUILDING.

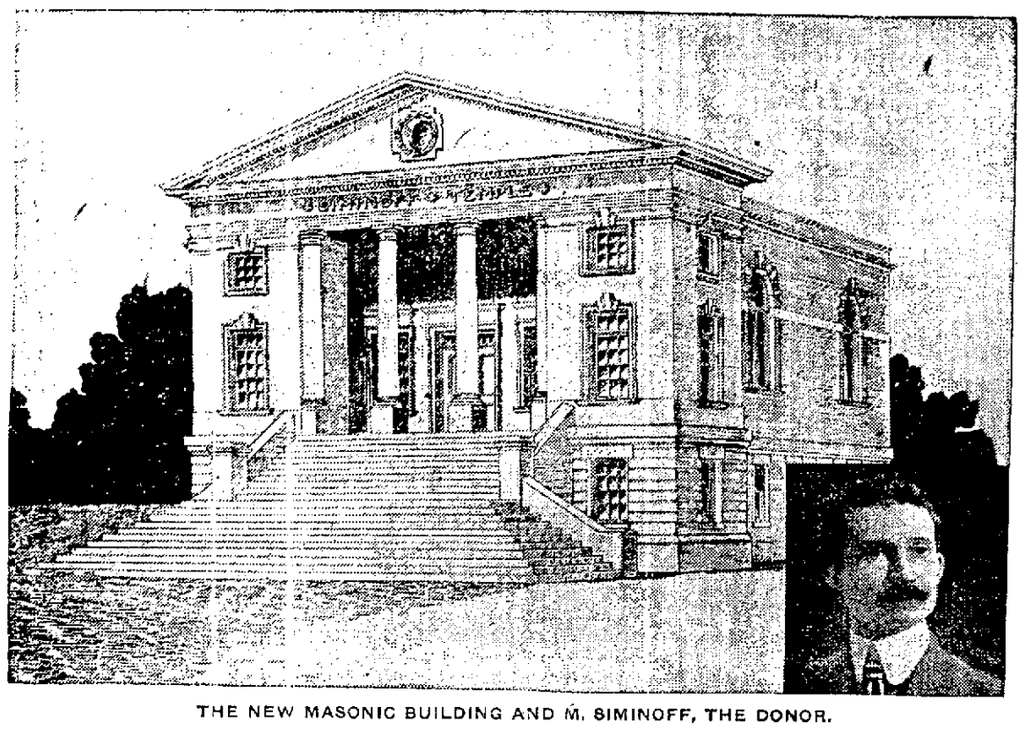

THE NEW MASONIC BUILDING AND M. SIMINOFF, THE DONOR.

Impressive Exercises Held at Decoto This Afternoon—Gift of M. Siminoff to the Order.

DECOTO, April 22.—This afternoon at 2 o'clock, in the presence of several thousand people, many of whom were Masons from all parts of the State, and residents of the surrounding towns, the corner-stone of Siminoff Temple, which has been donated to the Grand Lodge by Morris Siminoff of San Francisco, was laid with impressive services, under the auspices of the Grand Lodge of Masons of the State of California.

A number of the elective officers of the Grand Lodge were in their appointed places and showed proficiency in the ritual which was entirely commendable, and, at their head, was the Grand Master himself, Orrin Henderson.

BRILLIANT PAGEANT.

The Masons came on several trains which reached this place at times between 12:30 and 2 o'clock and formed a line at the station. They presented a brilliant appearance, comprising as they did, various lodges, Royal Arch Chapters, and Commanderies of Knights Templar, Masonic Veterans, Scottish Rite Masons and Order of Eastern Star.

A large number of these had come from San Francisco where, at 11:30 o'clock this morning, the procession was formed at Masonic Temple, whence it marched headed by a band to the 12 o'clock boat from the Oakland Mole.

When the train reached the heart of Oakland, a large number of the members of the order of that city boarded it and, as it passed along through the several town of the county, other members of the craft joined the enthusiastic pilgrimage.

MARCH TO THE TEMPLE.

At the station in Decoto the procession was formed as follows:

Reuben P. Hurlburt, grand marshal; George W. Wittman, chief of staff; Thomas H. Browne, Charles M. Plum, W. J. C. Chessley, and J. P. Fraser, aids; Mounted Drill Corps of California Commandery.

First Division—G. H. Umbsen, marshal; M. Siminoff, chief aid; California Commandery on foot; Orrin I. Henderson, grand master and officers of the Grand Lodge, F. and A. M., of California; Dr. I. R. Aiken and trustees of Masonic Home.

Second Division—James A. Wilson, marshall; Richard R. Herring, chief aid; Scottish Rite Masons of San Francisco and Alameda county.

Third Division—Edward Peabody, marshal; Edwin Whipple, chief aid; Masonic lodges of San Francisco, Oakland and Alameda county.

Fourth Division—John Tonningsen, marshal; Phineas Ferguson, chief aid; Masonic Home Band, ladies and guests in carriages.

The route of the march was along the broad country roads and across some of the fields leading to the main entrance of the Masonic reservation, then up the winding terrace until was reached the plateau on which rests, commanding a view of all the country around, the Masonic Widows' and Orphans' Home.

Behind this structure, the corner-stone of which was laid under similar auspices about seven years ago, and in close proximity to the number of the cottages occupied by aged Masons, the foundation of the new temple has been erected and on the northeast corner of which a platform was erected beside which stood the stone which was to be laid as the initial step for the completion of the new edifice. The ritual of the Masonic order in all its impressiveness, typical music and symbolical ceremonies were gone through with, the heads of nearly every person being bared during the greater part of the exercises.

At the conclusion of the ceremony inspection of the proposed structure and the plans of the building was made, and a fraternal visit was also made to the inmates of the adjoining home, after which the procession re-formed and marched to the station and the members took the train to their several homes.

THE BIG GIFT.

The new Temple is the characteristically liberal donation to the Grand Lodge of Masons of Morris Siminoff of San Francisco. It will cost not less than $25,000.

THE DESIGN.

The design is beautiful, the architecture of classical Doric, the architect being Brother E. A. Hermann, 120 Sutter street, San Francisco, who was the architect of the temple of Mission Lodge, No. 169. In very many respects Mission Lodge has the handsomest and most convenient lodge-room in the West. What Mr. Hermann did for Mission he has done for this temple. The building is located about fifty yards from the frame cottages near the central home building, facing southwesterly and looking down the beautiful valley. The dimensions are 56x84 feet, with an elevation of 54 feet. The material will be stone, terra cotta and brick.

FIRST FLOOR.

On the first floor there will be sixteen rooms for residents of the home, the accommodations being especially reserved for old brethren. These rooms will all have a sunny exposure. In the center of this floor there will be a corridor, 18x73 feet, to be furnished as a lounging place and library for the brethren. A large old-fashioned fireplace will be constructed at one end of the corridor.

The upper story of the building will be divided into a lodge hall, organ loft, ante-rooms, etc., so that a Masonic Lodge may be held at any time, should the Grand Lodge so provide. It may be that a constituent lodge may some day be chartered for the home. At any rate, a home for such a lodge is to be provided by the generosity of Brother Siminoff. The hall may be used as a chapel, or for services, or ceremonies, or entertainments. The hall will be 40 feet by 60 feet in size, with 20 feet height of ceiling.

There will be a portico 8 feet by 31 feet, a rotunda 12 feet square, Tiler's room, 13x14, and preparation room, 11x13.

Entrance to the hall will be by a flight of twenty-three granite steps, nearly the full width of the building.

The building will be heated by steam

(Continued on page 3.)

ADVERTISING IN THE TRIBUNE.

WHAT SHERMAN, CLAY & CO. HAS TO SAY IN THEIR PAPER.

THE EVENING TRIBUNE IS A GOOD ADVERTISING MEDIUM. IN MARCH WE USED A SIX-INCH SPACE ON THE FIRST PAGE EVERY OTHER DAY, CHANGED THE AD EACH ISSUE, AND FROM THESE FOURTEEN INSERTIONS WE TRACED ELEVEN PIANO SALES; OF COURSE, WE ADVERTISED THE VERY BEST PROPOSITION WE COULD POSSIBLY MAKE; STILL A GOOD PROPOSITION WOULD HAVE GONE BEGGING HAD IT NOT BEEN READ.—From Sherman, Clay & Co.'s Monthly Paper.

Of Course, If You Prefer

you can continue offering inducements to burglars to call on you by keeping your valuables in your residence "secreted" in those well-established hiding places—the bureau drawer, the dark corner in the closet and other such places so well known and so easily found by the experienced burglar and sneak thief.

We call your attention to the fact that All Valuables placed in our Safe Deposit Vaults are absolutely secure from loss by fire or burglary. The rent of an Individual Steel Safe, to which you can have access as often as you desire, is Four Dollars a year.

The Oakland Bank of Savings,
BROADWAY AND TWELFTH STREETS.

Authorized Capital..... $1,000,000.00
Capital Paid in..... 480,000.00
Surplus Fund..... 194,183.48
Deposits January 1, 1903..... 9,252,643.24

ISAAC L. REQUA, President. W. W. GARTHWAITE, Cashier.
HENRY ROGERS, Vice-President. E. C. HAGAR, Assistant Cashier.

Wednesday, April 22.

OUR Store Paper

The Little Drummer

1
Tells all about pianos—what they're worth and how to select one.

2
The April number now being distributed throughout Oakland, Alameda and Berkeley is well worth a perusal.

3
Gives all the latest music—says something of musicians and a word or two, about violins.

4
Be sure you get one—we will mail it to you for the asking.

Sherman, Clay & Co.
STEINWAY DEALERS
Broadway and 13th Sts.
Oakland, Cal.

TRIED TO CUT ARTERY IN WRIST.

Al. Hulse Has a Lively Night in the County Jail.

Opium Fiend Appears to Be Anxious to End His Career.

BAKERSFIELD, April 22.—Wild with terror at the prospect before him, Al. Hulse last night attempted to commit suicide in the County Jail.

He broke a piece of iron from his bunk and attempted to sever the artery in his wrist in three places and failed only because the iron was too blunt to cut deep.

His act was discovered this morning when Jailer Price went into the cell to take his breakfast to him.

The Sheriff then had everything removed from his cell except a bed on the floor, so that he will have no further chance to do himself violence.

When seen this morning the prisoner attempted to appear crazy and talked in a rambling, incoherent way about some persons who had threatened to hack him to pieces and gouge his eyes, and he thought he had better die than endure that.

Then he abandoned this attitude and talked rationally enough of the events leading up to the shooting, but in spite of his confession to Deputy Sheriff Tower last night, he denied all knowledge of McKinney's presence in his room or how he came to town.

He, however, dropped one hint which will probably lead to another arrest.

Edward Potter, a schoolmate and boyhood friend of the McKinneys and now a street car motorman in this city, was arrested just before noon. He is suspected of knowing too much about McKinney's movements and entrance into the city.

Fritz Stumpf, a saloon-keeper, who admits having visited McKinney's retreat Saturday night and talked with him, was also arrested.

BISHOP READY TO ANSWER CHARGES.

Rev. Moreland Placed on Trial in San Francisco.

He Is Accused of Conduct Unbecoming a Bishop.

SAN FRANCISCO, April 22.—A hearing of the charges preferred against Bishop W. H. Moreland was to have begun at the Occidental Hotel this morning.

Eight members of the committee appointed by Bishop Clarke of Rhode Island, presiding bishop of the American Church, were present when the Rev. A. G. S. Trew called the committee to order.

Nine members are required to constitute a quorum, the committee being composed of sixteen clergymen and laymen. In the absence of the one man essential to make up a quorum, the committee adjourned to meet again at 2:30 this afternoon, when other members from abroad are expected to be in the city.

The charges preferred against Bishop Moreland were filed by the Rev. William Bollard, rector of the Church of the Ascension of Vallejo.

Bishop Moreland is declared to have indulged in conduct unbecoming a bishop; to have caused schism; to have made reckless and misleading statements; to have denied a fee paid to him, and to be guilty of playing tennis. He is also said to have misapplied funds given to his district by the woman's auxiliary; to have broken his ordination vows by administering baptism in a private house in Vallejo without the necessity of so doing, and the administration of confirmation and communion to persons in open schism.

The charges were concurred in by five male members of the church, as required by the church's constitution, and these men are: The Rev. Sylvester D. Boorem of Newark, N. J.; L. L. Page, W. H. Dudley and George E. Daniels of Vallejo, and Edward J. Thayer of this city.

MORE CASES OF TYPHOID AT STANFORD

STANFORD UNIVERSITY, April 22.—Two more cases of typhoid fever developed at the University this morning. These, together with the one reported yesterday, bring the total number of victims living on the campus, up to thirty-two.

No new cases were reported to the Health Officer in Palo Alto this morning. Up to last evening the number of persons afflicted with the malady in Palo Alto had reached sixty-eight. This makes an aggregate number of 100 cases to date. Of the three students who have been considered to be in a most critical condition, two have improved, but the other, R. D. Barrett of Herman, Minn., is very low.

According to the latest statement of President Jordan, there is no probability of the University closing unless the situation becomes much worse than at present. The marked decline in the daily number of new cases seems to indicate that the spread of the epidemic is about over.

At least 300 telegrams have been received here from parents in different parts of the country asking students to return home at once. Few of these request have been complied with, as it is hoped that the worst has passed.

CHOPPED UP HIS WIFE'S REMAINS.

CUMBERLAND, Wis., April 22.—Last night John Neymeiser shot and killed his wife, chopped up the remains with an axe and set fire to his barn. Then throwing himself into the fire, he burned the structure, himself and all his stock. Two months ago the husband and wife separated and the husband left town. He returned at midnight last night, broke into the house and committed the murder. They leave a large family of small children.

THEY FOUGHT A BOODLESS DUEL.

BERLIN, April 22.—Two medical students, Boehm and Witt, have been sentenced by the Criminal Court to four months' imprisonment for fighting a bloodless duel with pistols. Boehm averred that Witt purposely jostled him in the street, but a court of honor of university students' societies decided that a challenge was not necessary, as Witt was lame and probably did not mean to touch Boehm's person. Witt then, in a court of honor, slapped Boehm, who struck him in return. The court of honor decided that they must fight a duel with pistols, as Boehm's right arm was weak from a recent sabre affray. Three shots were exchanged at fifteen paces in the Grunewal forest at 2 o'clock one morning. Neither of the duellists was touched.

BEARS FALL OUT.

Henrietta Bear has begun suit for divorce from her husband Abraham Bear on the grounds of cruelty. They were married in 1882 and she has now instituted divorce proceedings alleging that she is no longer able to submit to his abuse.

SPECIAL AUCTION SALE.

We have received instructions from Mr. Decker of 1175 Park avenue, near San Jose avenue, Alameda, to sell his furniture and piano at public auction, sale, Thursday, April 23rd, at 11 a. m., on account of giving up housekeeping. The goods comprise, in parts, one elegant upright piano, parlor suits, odd parlor pieces, pictures, lace curtains, Brussels carpets, massive oak sideboard, dining-table to match, fine chinaware, cut glass and silverware, grand and massive oak bed room suite, bedding, sewing machine, one fine set of Meyer's German Encyclopaedia, bound in leather and complete, fine range and kitchen furniture, etc. All must and will be sold.

J. A. MUNRO & CO., Auctioneers, 1501 Park St., Alameda. Phone Grand 176.

ROYAL AUCTION.

Of magnificent up-to-date, upright piano, carpets, furniture, etc., on Friday, April 24, at 11 a. m., at the 10-room residence of D. Hyman, Esq., 1392 Telegraph avenue, corner of Thirteith street. We are instructed to sell one cabinet grand Vose and Sons upright piano, unsurpassed in tone and finish case($550), magnificent parlor upholstery, grand Davenport, quarter-oak English buffet, extension table and box seat, dining chairs to match, drophead Singer sewing machine (cost $75), grand portieres, magnificent brass bed (cost $150), enameled iron beds, costly bird's eye maple dresser, cheffoniers, magnificent Royal Axminster carpets throughout the house, the best of curled hair beds, fine bedding, imported lace curtains, very fine oak bed room sets, couches, elegant Oakland kitchen range, linoleum, agateware, garden tools and large line of other costly household requisites. Admirers of fine furniture attend this action, as the residence has been newly furnished only 10 months ago and every article must be sold regardless of value. Terms cash. Sale absolute.

MEYSEL & MEYSEL, Auctioneers. Office, 405 8th st., phone Cedar 621.

DREYFUS WANTS FAIR HEARING.

CAPTAIN DREYFUS.

Writes a Letter to the Minister of War in Which He Demands Information.

PARIS, April 22.—Alfred Dreyfus has submitted to Minister of War Andre, a lengthy letter in which he asks for a re-opening of his case by means of an investigation by the minister as the supreme head of military justice. The letter which is dated Paris, April 21, confirms the reports that Dreyfus has been living quietly here for some time. It promises to cause a tremendous agitation among the various elements of the political groups for and against Dreyfus. The first part of the letter is an earnest plea that the court which condemned him at Rennes, was improperly influenced, first by the annotated document ascribed to Emperor William, and second by the false testimony of one of the witnesses, Czernuski.

After arguing on the extent to which these contributed to his condemnation, Dreyfus recalls in graphic terms, the long series of horrors to which he was subjected.

The letter is couched in a highly dramatic style, which is likely to make it one of the notable papers of the case.

It refers to Esterhazy as "one who stands before the entire world as the culprit."

One of the leading passages, showing the rhetorical style, is as follows:

"I will not recall, Mr. Minister, what I have endured since 1894. Picture to yourself the horrors of a soldier whose whole life was devoted to duty, to work, to loyalty and to profound devotion for his country and who in an instant is stripped of his good name and despoiled of the honor of himself and his children. For five years this soldier is subjected to horrible sufferings. They seek to crush him physically, to annihilate him morally. He is absolutely innocent of all crime and struggles in vain to penetrate the mystery,

(Continued on Page 3.)

CHAS. H. DALY, President. JAS. A. WEBSTER, Secretary.

Brooklyn Investment and Loan Association
(Incorporated 1887.)
1122 THIRTEENTH AVENUE
East Oakland.

Series 52 now open. You may invest from $1.00 to $50.00 per month.

Pays higher rate of interest than Savings Banks.

Secured by First Mortgage on Real Estate.

DEPOSITS RECEIVED LOANS MADE

FOR FULL INFORMATION APPLY TO SECRETARY.

=OFFICES=

Your choice of offices in the New Union Savings Bank Building

About to be constructed on the

N. E. Cor. Broadway and Thirteenth Street

11 Stories FIRE PROOF Steel Construction 11 Stories

All conveniences, such as fast elevator service, light, heat and janitor service

WOODWARD, WATSON & CO.
Agents for the Building
1172 BROADWAY, COR. FOURTEENTH ST.

$3,500

A BEAUTIFUL HOME AT A BARGAIN

Situated on the north side of street near car line—on Oakland Heights. House contains 8 rooms—and every modern convenience—elegantly finished. EASY TERMS.

WOODWARD, WATSON & CO.
1172 BROADWAY, COR. FOURTEENTH ST., OAKLAND.
Macdonough Building

NEWS FROM CITY OF ALAMEDA

THEY BATTLED ON THE STREET.

POLICEMAN SCHROEDER STOPS A BATTLE AT THE WEST END.

ALAMEDA, April 22.—Quite a brawl among a number of men, some of whom were under the influence of liquor, occurred at the corner of Webster and Pacific streets at 11 o'clock last night.

Policeman Schroeder, who was attracted to the scene by the noise, dispersed the crowd and arrested Jack Westphal, 25 years of age, and Jack Atcheson, aged 22. Both men appeared to be under the influence of liquor and were fighting with each other. Each was admitted to bail in the sum of $5. They will probably be tried this afternoon.

HE CARRIED BRASS KNUCKLES.

ALAMEDA, April 22.—George Anderson, the young man who was arrested by Officers Welling and Keyes for disturbing the peace at Park street and Railroad avenue early Sunday morning last, was arraigned before Justice Tappan this morning. The accused pleaded not guilty and his trial was adjourned until next Wednesday. When Anderson was arrested he tried to conceal a pair of brass knuckles which he carried by dropping them down a leg of his trousers. The officers noticed the attempt at concealment and took possession of the knuckles.

AN ALAMEDA ENGAGEMENT.

ALAMEDA, April 22.—The engagement has been announced of Miss Cora West and Leo S. Robinson. Mr. Robinson is the only son of Dr. W. H. Robinson of Alameda, while Miss West is the daughter of a wealthy ranchman of Lake county. The marriage will take place probably at the home of the bride's parents early in June.

These applications for the positions named were received and placed on file: Clara B. Burrows, teacher; David Burcham, principal; Elizabeth Hargest, Cogur, teacher; Lillian M. Butler, teacher; Frank C. Schofield, teacher; Louise Mourat, teacher; Mary Virginia Patterson, teacher; Elizabeth Chrisholm, teacher; Grace C. Wells, primary teacher; Effie Lemonde, teacher of English; M. F. Stevens, High School teacher; Thusnelda E. Brauer, primary teacher; J. A. Presson, High School teacher and William Minium, instructor of physics.

LIVELY RUNAWAY IN ALAMEDA.

ALAMEDA, April 22.—Much excitement was caused on Park street, this city, about 11:15 this forenoon by a partly harnessed runaway team of horses galloping westward. The frightened animals made for the Stanford stables on Encinal street, where they were caught. The horses were recognized as belonging to Captain Jensen of Alameda. It was stated that they bolted from in front of a store in Oakland while there was no one attending them. A buggy to which they were harnessed was broken to pieces near the bridge at Park street, and the wreckage was afterwards taken to Alameda on a lumber wagon. No one was in the buggy at the time of the runaway, and so far as could be learned, there was no one injured.

WANTS TO DISSOLVE.

NEW YORK, April 22.—The Daily America Publishing Company has applied to the Supreme Court for voluntary dissolution. Its capital stock is $100,000; liabilities $38,682; assets, $21,496.

Ruberoid Roofing
IS THE BEST

It is—
Inexpensive to lay
Easy to keep in Repair
Light and very durable
Waterproof and Odorless
Not affected by changes in temperature
Elastic
Acid and Alkali-proof
Fire-Resisting and Oil-proof
Vermin will not attack it
All ready to lay
Needs no painting or coating
Will not deteriorate with age

The U. S. Government has used (within a year) in the Philippines 1,500,000 square feet.

The last order was at a price
16 Per Cent Higher
than the highest bid for other Roofings, proving that the Government recognizes the superiority of RUBEROID and considers it economical at any price. The rest of the world indorses this opinion. It is the most durable prepared roofing on the market. Be sure to get the genuine, which has the registered trade mark "Ruberoid" stamped upon it every three feet of the roll.

Call or telephone for our illustrated booklet and read the testimonials from users.

Oakland Paper Co.
Alameda County Agents
1012 Broadway, Oakland, Cal.
Phone Main 222

WILL TAKE CARE OF CASH.

OSWALD LUBBOCK WILL LOOK AFTER COIN IN THE ENCINAL.

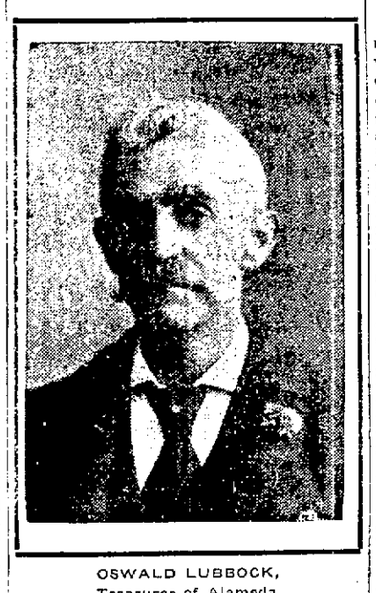

OSWALD LUBBOCK,
Treasurer of Alameda.

ALAMEDA, April 22. — Oswald Lubbock, Treasurer of Alameda, was elected unopposed at the recent election. Mr. Lubbock is an old-time railroad man, having been a conductor on the Southern and Central Pacific systems for twenty years.

VOTING FOR ALAMEDA'S QUEEN.

ALAMEDA, April 22.—Preparations for the opening of the Spring Fair on Saturday are proceeding apace. The result of the poll deciding as to who will be the Queen of the Fair in which a number of Alameda beauties are competing is proving quite interesting and the bulletin boards exhibited at the doors of various large and well-patronized stores on Park street attracted much attention today. That the general public is taking an interest in the contest will be seen by the number of votes cast at the price of five cents a vote. Today's voting resulted in an almost complete shuffle of figures as the following table, the result at noon, will show:

Lilly Lewis, 136; Helen Cramer, 123; Nellie Peterson 98; Esther Scott 81; Adeline Younger, 62; E. Wilber, 60; Lizzie Kent, 51; Emma Underwood, 48; Carrie Starweather, 47; Anita Parker, 36; Lizzie Youll, 32 and Meda Banta, 20.

The voting will be continued up to and after the opening of the fair Saturday night. The crowning of the Queen has been fixed for Tuesday after which the honored young lady will appoint her maids of honor.

Artisans are today making the entrance to the fair grounds very attractive. The Corinthian columns are being draped in white preparatory to the colored decorations being affixed. Some of the merchants have already started decorating and arranging their booths. The fair grounds cover a large area, several acres having been fenced in.

SENT TO THE COUNTY JAIL.

ALAMEDA, April 22.—In the Recorder's Court this morning, Justice Tappan presiding, C. T. Ball, 23 years old, a laborer, was sent to the County Jail for twenty days for creating a disturbance in front of the Pacific Hotel at a late hour last night. He was arrested by Detective Weymouth.

MRS. FORDERER IS GETTING BETTER.

ALAMEDA, April 22.—The many friends of Mrs. Joseph F. Forderer, wife of the president of the Alameda Board of Trustees, will be pleased to learn that she is speedily recovering from the recent injury sustained. While in Masonic Hall one day two weeks ago assisting in the removal of some decorations Mrs. Forderer, while standing on a chair, accidentally overbalanced herself and fell, fracturing a small bone of the lumbar vertebrae. The injury being very painful, although not dangerous, Mrs. Forderer had to take to bed for some days, and was attended by a physician, but is now almost convalescent. The decorations being removed had been used on the previous night by Carlta Chapter, No. 115, Order of the Eastern Star, with which she is associated.

WANT UNION OF DENOMINATIONS.

PITTSBURG, April 22.—Forty-five delegates, representing the Congregational, Methodist-Protestant and United Brethren Churches, held a meeting today to discuss the union of these denominations. It is possible that a name, including all the denominations involved, will be chosen, provided a satisfactory conclusion is reached in reference to the proposed union. The three denominations have a combined membership of over 1,000,000 souls. If a plan of union is decided upon it will remain for the various denominations involved to ratify the action of the convention.

SCHOOL BOARD IN SESSION.

NEW DIRECTORS HOLD THEIR FIRST MEETING IN ALAMEDA.

ALAMEDA, April 22.—The last meeting of the old Board of Education was held in the board committee room, City Hall building, last night. President Frank Otis was in the chair and there were present Dr. W. K. Scott and J. R. Sloan. After approving of the minutes of the previous meeting the new board organized, there being present Mr. Otis, Dr. Scott and the new members, William Baurhyte and J. S. Hanley. The latter two gentlemen take the places of Dr. Keyes and Mr. Sloan. C. A. Brown was absent.

The first business transacted was reorganization with Mr. Otis as president and the reappointment of Charles Hughes as secretary and superintendent, and Miss Eva Faben as assistant secretary.

Mr. Otis thanked the board for the honor conferred upon him, remarking that it would be his aim to conduct the business of the board in an impartial manner and try to make the Alameda school system the best in the State of California.

Superintendent Hughes thanked the board for his appointment, promising to perform his duties faithfully, strive to correct any deficiencies of the past and make the schools not simply the best in the State but the best in the United States of America.

President Otis then appointed committees for the ensuing term as follows: Classification and Teachers—Messrs. Scott, Baurhyte and Otis; Buildings, Grounds and Janitors—Brown, Scott and Otis; High School, Rules and Printing—Otis, Baurhyte and Hanley; Furniture and Supplies—Hanley, Brown and Otis; Salaries, Finance and Judiciary—Baurhyte, Hanley and Otis.

Mr. Stone, the architect of the new High School, addressed the board regarding a difficulty in getting power to run the motors ventilating the building. It had been discovered, he said, that it was impossible to obtain electric power in the day time in Alameda. After the board had discussed the possibility of using a gas engine the committee finally agreed to meet with Mr. Stone Wednesday next at 1:30 in the afternoon to consider the use of a water motor to operate the fans.

Mr. Yeoman addressed the board, asking permission to give phonographic exhibitions in the schools, but the rules being opposed to such exhibitions the request was not granted.

The chairman of the Classification Committee reported that Miss Ruth McIntyre had been granted leave of absence for the remainder of the term and that Miss Lillian Clarkson had been appointed in her stead. The superintendent reported that Miss Ira Kibby had been placed in charge of Everett School for the rest of the term.

The chairman of the Supplies Committee asked permission to instruct the secretary to advertise for supplies for the ensuing year and the request was granted.

The following named teachers petitioned to be released from paying any further moneys into the fund of the Alameda County Teachers' Annuity Association: Irene H. Stevens, A. W. Scott, Ada Bird, Elizabeth C. Agnew, Lillian Roder, John W. Young, Mrs. F. E. Blood, Mary I. Brown, Delle Dibble, Mabel Gallego, Alice Bailey and Agnes M. Crowley. Their requests were granted.

MINE WORKERS HAVE GRIEVANCE.

WILKESBARRE, Pa., April 22.—President Mitchell, the district president and board members of the United Mine Workers, met in executive session today, to complete the arrangements for the adjustment of the mine workers' grievances. They expect to complete the work today and President Mitchell will return West tonight unless he decides to go to Toronto. He sent notices to the presidents of the coal roads today that District Presidents Nicholls, Fahey and Dettey had been appointed as the miners' representatives on the board of conciliation and asked that they make their appointments as soon as possible, so that a meeting can be held.

WAS INJURED BY A HORSE.

James Hutchinson, proprietor of the Oakland Parcel Delivery, mail contractor and owner of the livery stable on Eighth street between Jefferson and Grove streets, met with a painful, though not necessarily serious accident this morning while engaged in harnessing a young horse. The animal became frightened at some object and reared up, striking Mr. Hutchinson under the chin, dislocating his jaw and knocking out several teeth.

MULEY MOHAMMED FOR SULTAN.

MADRID, April 22.—A special dispatch from Melilla, Morocco, says Muley Mohammed, the Sultan's brother, has been proclaimed Emperor of Morocco at Fez.

A dispatch from Tangier, April 17th said the Sultan had again offered the crown to his brother, who had refused it. It was added in a dispatch from Melilla the same day that the Sultan, accompanied by his brother, had started for Taza, the headquarters of the pretender and great excitement prevailed at Fez.

WON THE SUBURBAN.

LONDON, April 22.—At the Empsom spring meeting today the City and Suburban Handicap was won by Brambilla. Valensa was second and Over Norton third. Fifteen horses ran.

QUEER CASE OF DR. WOODS.

W. G. PALMANTEER COULD NOT GET ANY REPORT ABOUT H M.

The engagement of Dr. Woods of San Rafael and Miss Hickmott which was broken by the young lady a few days ago continues to be the talk of Marin County, where the parties are well known. Mrs. Hickmott was interviewed yesterday and stated that W. G. Palmanteer of the Central Bank of Oakland had taken an interest in assisting the family to find out the antecedents of Dr. Woods.

Mr. Hickmott does his banking business with the Central Bank of this city of which Mr. Palmanteer is manager. He requested Mr. Palmanteer to write to some banks in Morristown, New Jersey, and in Chicago to ascertain, if possible something about the history of Dr. Woods. Mr. Palmanteer did as his client requested, but could not get any satisfactory replies concerning the character of Dr. Woods.

To a TRIBUNE reporter Mr. Palmanteer today said:

"Mr. Hickmott, who has long been a patron of the Central Bank, requested us to look up the standing of Dr. J. Donald Woods. Upon investigation we were told that Dr. Woods was born and reared to manhood in Morristown, New Jersey, where his father had lived all his life, occupying the position of Judge of the Superior Court of that place for many years.

"We were further informed that Dr. Woods had practiced medicine for several years in Chicago and was also employed as physician of the Illinois Steel Company. In short, we were made to understand that Dr. Woods had all the propensities which would make a first-class gentleman.

"Upon communication with the banks at Morristown, N. J., they disclaimed any knowledge whatever of Dr. Woods or his antecedents, as did also the Illinois Steel Company. No record could be found of his ever having lived in Chicago, and from all points to which we were referred no trace of Dr. Woods could be found.

"He does not owe us anything, and neither could he, judging from appearances and what we have heard, unless he gave a mighty good endorser."

PERFUME PEDDLER ROBS WOMAN.

STRANGER MAKES AWAY WITH A PURSE BELONGING TO MRS. L. HATTEN.

A young man, shabbily dressed, called at the home of Mrs. L. Hatten, 348 Telegraph avenue, shortly after nine o'clock this morning and before he left he had Mrs. Hatten's purse, containing $14.20, in his pocket. He claimed to be a perfume peddler and carried a valise. Mrs. Hatten did not discover her loss until the perfume peddler had departed and by the time she telephoned the police and Detective William Quigley arrived, the thief had made good his escape.

To the police Mrs. Hatten states that the peddler called on her this morning and after examining his wares she selected several bottles and brought her purse into view to pay for the same. At this point Mrs. Hatten was called from the room, leaving her purse on the table. When she returned both the purse and the peddler were missing.

RUN DOWN BY A TRAIN.

FRANK J. MARSHAL HAS A NARROW ESCAPE FROM DEATH.

Frank S. Marshal, a young driver of a delivery wagon for Salinger's Department store, got in front of a passenger train at First and Market streets this morning and narrowly escaped with his life.

The engine struck the light wagon and turned it over and fortunately threw Marshal away from the train.

He struck on the back of his head receiving a bad laceration which needed stitching at the Receiving Hospital but otherwise he was uninjured.

The two wheels of the wagon nearest the train were taken off but the horse escaped without injury.

Marshal was considerably agitated at the hospital over his experience. He said he was driving down Market street and did not hear the train. He was almost on the tracks when the engine loomed upon him. He attempted to stop and turn his horse to one side and succeeded in partly doing this and saved his life. He is 18 years of age and lives at 307 Seventh street.

ROOSEVELT A MEMBER.

WASHINGTON, April 22.—The Sigma Nu Phi, the new Greek letter law fraternity, has granted a charter to a chapter of the University of Indiana and has received an acceptance of honorary membership from President Roosevelt. Applications for charters are under consideration from the Universities of Michigan, Texas and Kansas, the Leland Stanford University and Tulane of New Orleans.

DIED OF PNEUMONIA.

NEW YORK, April 22.—H. V. Lester, senior member of the stockbrokerage firm of Lester, Kneeland & Company of New York and Chicago, died today of pneumonia. He had been critically ill for a week. Mr. Lester was a member of the Stock Exchange.

DIED OF CONGESTION.

DETROIT, April 22.—Karl Schulenberg, the well-known manufacturer of billiard tables, died here today of congestion of the lungs, aged 75.

PERSONAL AND SOCIAL NEWS.

SOME INTERESTING EVENTS RECORDED IN LOCAL SOCIETY.

The Cosmos Club held a meeting Monday afternoon at the home of Mrs. E. G. Lukens on Jackson street, both members and substitutes being entertained. Whist was enjoyed and the two prizes provided by Mrs. Lukens were won by Mrs. T. L. Barker and Mrs. H. C. Taft. The invited guests were. Mrs. Francis Musser, who assisted her mother in receiving; Mrs. T. L. Barker, Mrs. J. R. Burnham, Mrs. J. A. Chase, Mrs. F. C. Coogan, Mrs. E. J. Cotton, Mrs. Thomas Crellin, Mrs. J. A. Folger, Mrs. R. W. Gorrill, Mrs. C. M. Goodall, Mrs. W. S. Goodfellow, Mrs. Harry Gordon, Mrs. J. L. Howard, Mrs. E. H. Kittredge, Mrs. J. N. Knowles, Mrs. Paul Lohse, Mrs. E. G. Lukens, Mrs. Horry Meek, Mrs. A. A. Moore, Mrs. Pedar Sather, Mrs. F. M. Smith, Mrs. E. B. Stone, Mrs. E. F. Taylor, Mrs. E. M. Walsh, Mrs. E. B. Beck, Mrs. George Cook, Mrs. S. R. Church, Mrs. L. M. Chapman, Mrs. C. O. Gowing, Miss Mabel Gray, Mrs. Charles Houghton, Mrs. Charles Holt, Mrs. Henry Morris, Mrs. William Morris, Mrs. George McNear, Mrs. Andrew Moseley, Miss Grace Sperry, Mrs. Prentiss Selby, Mrs. Lowndes Scott, Mrs. Albert Sutton and Mrs. H. C. Taft.

A QUIET WEDDING.

Miss Estelle M. Reid and Herbert Kemp were wedded last night at the home of the bride's parents, 1532 Clement avenue, Alameda. The ceremony was performed in the presence of relatives and friends by Rev. H. J. Vosburgh of the First Baptist Church, Oakland. The couple were unattended. The bride is well known in charity and church work, being secretary of the State Baptist Young People's Union, and has many friends in social circles on this side of the bay. The groom is a young business man of Oakland. After returning from a wedding trip Mr. and Mrs. Kemp will reside in Oakland.

EBELL ENTERTAINS.

The new officers of the Ebell Society were installed yesterday, Mrs. J. R. Scupham officiating. Each officer was alluded to in a few happily chosen words and introduced to the assembled members and guests. The new officers are: Miss Mabel T. Gray, president; Mrs. J. B. Hume and Miss Jennie Huff, vice-presidents; Mrs. G. W. Shaw, assistant secretary; Mrs. Z. T. Gilpin, financial secretary; Mrs. T. C. Coogan, corresponding secretary; Mrs. Vandercook, recording secretary; Mrs. C. W. Kinsey, general curator.

After the installation ceremonies Mrs. A. H. Glascock took the chair, and under her direction an interesting and unique program was given. It was Russian day and Dr. Noyes, professor of Russian at the State University, was introduced and read a paper on "Student Life in Russia," as he had found it during his sojourn there.

Miss Engelhardt, who has only recently returned from Europe, also gave a short address, in which she gave her "Impressions of Moscow." A feature which was a very delightful one and out of the ordinary was the singing of several Russian songs by Mrs. Greevsky of San Francisco. She wore the striking costume of a Russian peasant—a blue satin, trimmed with red and much embroidery, and a beaded "kokoshnek" about her hair—and sang in her native tongue in a very sweet and pleasing voice. Her numbers were "A Russian Love Song," "Solova," "The Postillion" and "Farewell." A number of Russian articles that had been loaned by some of the ladies for the occasion were displayed. Among them were embroideries and laces by Mrs. C. B. Parcells, some brass candlesticks, a handsome woolen-lace shawl, fine as a cobweb, and other things of interest loaned by Mrs. von der Ropp and Mrs. Alfred Brown. A cup was exhibited by Mrs. Sarah Reamer that has a history of more than passing interest. It was one of several thousands which the present Czar had made to distribute among his people as souvenirs of his coronation. To prevent the multitude from crowding upon the distributors a ditch was dug to keep back the crowd. But in the mad rush made by the people to receive the first cups the foremost ones were thrown into the ditch and those in the rear passed over the bodies of their comrades.

Mrs. A. H. Glascock, as presiding hostess, was assisted by Mrs. H. D. Rowe, Mrs. William Clift, Mrs. P. J. Shafter, Mrs. Y. M. Shaw, Mrs. Z. T. Gilpin, Mrs. R. A. Perry and Mrs. C. W. Kellogg. The young ladies who served tea were Misses Shafter, Miss Mona Crellin, Miss Jean Clift, Miss Helen Dille, Mrs. Irving Lundborg, Misses Kellogg, Miss Mary Barker and Miss Shanklin.

GARDEN FETE.

The seventh annual garden fete to be given at Arbor Villa, May 2, promises to be a grand success financially. A number of prominent society people will be in attendance.

In addition to the flower booths, etc., ice cream booths will be erected, to make arrangements for which a committe of seven ladies has been appointed as follows: Mrs. W. L. Oliver, Mrs. J. R. Burnham, Mrs. Frances Dun Woody, Mrs. M. C. Chapman, Mrs. George Borneman, Mrs. W. F. Goodfellow and Mrs. E. M. Walsh.

Mrs. T. C. Coogan was appointed chairman of the ice cream booths, which will be presided over by the following young ladies: Lucretia Burnham, Edith Beck, Mollie Mathes, Lita Schlessinger, Edna Barry, Letitia Barry, Miss Wright, Ella Wight, Emilie Chickering, Pattie Chickering, Nathalie Fore, May Coogan, Margerie Coogan, Carolyn Williamson, Marion Walsh, Irene Bangs, Bessie Fillmore, Ruth Houghton, Bessie Haven, Cornelia Stratton, Clarisse Lohse, Carmen Sutton, Isabella Kendall, Bessie Reed, Lillie Reed, Ray Morrow, Jessie Craig, Louise Hall, Dottie Everson, Cordelia Bishop, Florence Lowden, Ethel Fins, Myrtle Fins, and Catherine Stone.

The ladies at the gates will be: At the upper gate, Mrs. R. W. Gorrill and Mrs. E. F. Taylor; at the lower gate, Mrs. E. B. Beck, Mrs. George H. Wheaton and Mrs. Gordon Stolp.

Eleven different charities will be benefited by the proceeds derived from the fete.

WILL HOLD RECEPTION.

Ebell will give a large reception next Tuesday to Miss Mable Thayer Gray, who has just been re-elected president, and to the outgoing members of the board—Mrs. J. R. Scupham, Mrs. F. M. Dunwoody and Mrs. M. E. Chapman. The reception committee will consist of the four ex-presidents who are here—Miss Sarah Horton (chairman), Mrs. G. W. Bunnell, Mrs. A. W. Bishop and Mrs. Kate Bulkley. They will be assisted in receiving by the present officers, all the curators of sections and the chairmen of the various committees.

There will be a musical program.

GUEST OF MRS. LEMMON.

The noted artist-traveler, Miss Adelia Gates, is a guest until May 1st of Professor and Mrs. J. G. Lemmon, 5985 Telegraph avenue, Oakland. Miss Gates has spent more than twenty-five years in travel and study in foreign lands, visiting places of interest, including a circuit from the Sahara desert to Iceland.

For several years her home was with Madame Vonga, the leading water color painter of the world. Art-lovers are indebted to Madame Vonga for some of the most beautiful chromo reproductions as color-guides in their studies.

ANNUAL DANCE.

On Thursday evening, April 23, the Coquelicot Club of East Oakland will hold its third annual dance in Maple Hall. W. B. Mulgrew will act as floor manager. The floor committee to have charge of the hop is as follows: C. R. Mulgrew, George Taylor, H. W. Hogan, Martin Ulrich, George Agnew and Franklin Nolan.

ENTERTAINS FRIENDS.

Miss Lillian Du Frane entertained her friends at a party given in honor of her birthday on Monday evening, April 20, at her home, 567 Eighteenth street. The evening's program opened by a selection rendered by Master Leo Gross, which was followed by games. Refreshments were served. The guests present were: Miss Jessaline Horton, Misses Ruth and Mable Mayon, Miss Clara Westover, Miss Rose O'Kane, Miss Edna Campbell, Miss Stella Laird, Miss Ruth Armstrong, Miss Ethel Tuck, Misses Gladys and Virginia Ely, Miss Bee Hosmer, Miss Aggie Knudsen, Miss Verina Smith, Miss Ruth Peterson, Miss Gada Richards, Miss Leontine Flemming, Miss Marie Ganther, Wilfred and Marshall Ball, Lee Gross, Bertin Brace, Keith Charlmas, Joe Wilson, Elwin Carson, Edwin Bergwin, Francis Conradt, Lloyd and Ernest Ward. The older guests present were: Mr. and Mrs. Du Frane, Mr. and Mrs. A. Webe, Mr. and Mrs. G. Gunther, Mrs. Flemming, Miss Alice Andrews, Miss Sadie Edeau, Miss Ida Sampson, Miss May Snider, Miss Nell Locke, Miss Cora Peterson, Miss Bessie Bailey, Rastus Hitchcock, Al. Jack and Frank Du Frane.

FIRE DESTROYED A LARGE STORE.

LA CROSSE, Wis., April 22.—Fire last night completely destroyed the Park store, the largest in Western Wisconsin, and did much damage to surrounding buildings, causing a loss of $500,000. The fire started in a mysterious manner in the rear of the store and within thirty minutes the place was ablaze. The building, which was three stories high, and extended over a quarter of a square, was filled with all sorts of inflammable material and the fire department could do nothing to check the flames.

TO CURE A COLD IN ONE DAY.
Take Laxative Bromo-Quinine Tablets. This signature E. W. Grove on every box. 25c.

ELECTRIC LIGHTS.
Prices of current soon to be reduced. For estimates on wiring ring up James 2461.
Coast Electric Co., J. E. Morris, manager, 207 Telegraph avenue.

Will be found an excellent remedy for sick headache. Carter's Little Liver Pills. Thousands of letters from people who have used them prove this fact. Try them.

Today, try Moon's Delicious Delicacies. None better. 471 9th st. Tel. Black 245.

"I had a running, itching sore on my leg. Suffered tortures. Doan's Ointment took away the burning and itching instantly, and quickly effected permanent cure." C. W. Lenhart, Bowling Green, O.

BRICK FOR SALE.
Seventy-five thousand for sale; delivered in Oakland or Alameda. Contracts taken for brick work and brick cement floors. Also for sale fire brick and brick bats. Telephone Paru 444 Alameda. J. H. Young, 1243 Park street, Alameda.

JOHN A. BECKWITH
INSURANCE AGENT,
1118 BROADWAY.
Manchester Insurance Company of Manchester, Caledonia Insurance Company of Edinburgh, Scotland, American Insurance Company of Newark, N. J., and Aetna Insurance Company.

The Credit House

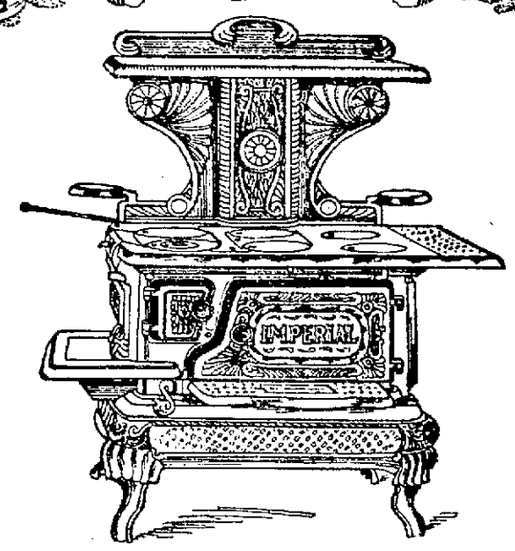

The Imperial Range

The oven heats quickly and evenly. The draft is so nicely adjusted that you have the heat where you are doing the cooking; the range and not the flue gets the benefit of the coal, making the "Imperial" a fuel economizer. A stove that wastes coal is dear at any price. The work and material in the "Imperial" are put there for service, but it is a handsomely finished design. The cut is a No. 7, with broad top, large high shelf and end shelf, tea-pot stands, ring cover, 18 in. square oven with kicker and shelf. Nickel trimmings. Set up in your kitchen complete, this week, at the low price of..... **$19.50**

M. Friedman & Co.
233 235 237 Post Street.

PURITY AND STRENGTH
BOTH ARE FOUND IN OSGOOD'S TONIC WINE

EVERY man, every woman wants to have pure blood, wants strength. Just now, with Spring's changeable weather at hand it is harder to "feel real good" than at any other season of the year.

Everybody needs a tonic at this time. They need all the virtue of the juice of the grape and all the strengthening qualities of iron. All that is good in these two great health-builders is found in Osgood's Tonic Wine. It is a new form of iron and it makes rich, red blood, by coaxing away all those impurities that are responsible for your not feeling just right.

Osgood's Tonic Wine, while worth ten times as much, only costs fifty cents a bottle. Could you buy certain health for less.

CUT PRICES
It is not necessary to take a page to tell about recent cuts in patent medicine prices.

Our prices have ALWAYS been cut, not at hysterical intervals, but PERMANENTLY

OSGOOD BROS.
Pioneer Drug Cutters
7th and Broadway
OAKLAND

REMOVAL SALE
For Two Days Only
SALMON—4 cans for 25c (Regular price 10c per Can.)
OYSTERS—4 cans for 25c (Regular 10c.)
PEACHES—3 cans for 25c (Regular 10c.)
COFFEE—per lb. 20c (Regular 30c per lb.)
BUTTER—per square 35c (Regular 40c.)
F. KLINGEBERG
1060 Washington St. and Seventeenth and Market Sts.

FINE
HAND BALL COURT FOR RENT
In American Forrester's Building
Cor. 13th and Clay Streets
Apply at 910 Seventh Street, or to Janitor in the building.

WANTED
A Number of Shares of Stock of
REALTY SYNDICATE COMPANY
Address C. E. KINARD,
437 East 12th St., Oakland

THE LATEST NEWS

TRIED TO SELL HIS CHILD FOR ONE DOLLAR.

Actor Jack Mason Would Dispose of His Infant for Small Silver.

SAN FRANCISCO, April 22.—The hearing of Jack Mason, actor and piano-player, on the charge of abandoning his 12-day-old child, developed the surprising information in Judge Fritz's Police Court today that he attempted to sell the child to a woman for $1.

This testimony was offered by Hazel Williams, the young woman who found the child on the steps of the Infant's Shelter and conveyed the infant to the Emergency Hospital, for which service she was detained at police headquarters for twenty-four hours, it being believed that she was the mother of the child and purposed to abandon the baby.

"I was walking on Taylor street, near Eddy, Monday morning," said Miss Williams, "when I saw Mason talking to a cabman. He carried a basket, and when I approached I heard the cries of a child. I asked him what he had in the basket, and he told me. When I asked what he intended doing with the infant he said he was going to take the child out a ways. He and the hackman went to a saloon and had a drink and I placed the basket in the cab.

SUM OF ONE DOLLAR.

"When Mason returned he asked me if I would go with him and I said I would. He then offered to sell me the child for a dollar, and when I consented to take it he raised the figure to $5. He haggled over the bargain, and finally he said I could have the child for $10. I told him to take the infant back to its mother and I would give him the money.

"After some talking we arrived at the Infants' Shelter, and he placed the child upon the step and immediately drove away, leaving me alone on the street. I picked up the basket and walked down the street, where I met two policemen, who accompanied me to the Emergency Hospital. I did not tell all I knew because I did not think it wise to do so until I was sworn as a witness."

DENIED WOMAN'S STORY.

Officer Coleman testified that Mason admitted to him that he had left the child upon the steps of the home, but that he understood that the child would be cared for. It then developed that Mason had communicated with the officials under an assumed name, that of J. McCord, asking under what conditions an infant would be received by them.

Mason denied on the stand that it was his purpose to abandon his offspring, though he failed to explain why he left the child upon the step without ringing the bell and thereby attracting the attention to it. He told a story of poverty and denied the statement of Miss Williams as to his efforts to sell the child to her.

UNNATURAL AND VICIOUS.

Judge Fritz said that he was convinced that Mason deliberately attempted to relieve himself of the child in a manner prohibited by the code. He declared that Mason's conduct was unnatural and vicious and on the testimony adduced he found that there was reason to believe him guilty of the offense alleged.

The defendant was then held to answer before the Superior Court in the sum of $1000. Mason pleaded with the court to release him, saying that if given an opportunity he would care for the child. Judge Fritz answered that he had neglected the opportunity before and that he would have to stand trial in the upper court.

PREVENT CRIME.

Physician Unfolds His Plan at thd State Meeting.

SANTA BARBARA, April 22.—In the convention of the California Medical Society here today, Dr. C. N. Ellinwood, dean and professor of medicine of Cooper Medical College of San Francisco, read a paper recommending the unsexing of pronounced criminals by the vasecotomy method as a means of reducing the prevalence of crime, taking the position that criminal instinct is hereditary. Dr. Ellinwood's recommendations were strongly endorsed by Dr. Walter Lindley of Los Angeles, trustee of the Whittier Reform School. Dr. Ellinwood declared that there was much morbid sentimentality back of the objections raised to the theory in spite of the fact that all great criminologists are united upon it as the best means that can be adopted to prevent prevalence of crime in the future. He recommended that pressure be brought to bear with the view of having a law passed to adopt the method in the State penitentiaries in the most striking cases.

It has been practically decided that the next convention will be held at Paso Robles. San Francisco is the only competitor. Dr. H. Bert Ellis, president of the City Board of Education of Los Angeles will in all probability be elected president of the society at the election to be held tomorrow.

SQUADRON TO GO TO SPANISH WATERS.

BERLIN, April 22.—Admiral Prince Henry of Prussia, is to take the battleship squadron to Spanish waters May 3, with barely sufficient coal to reach a pre-arranged latitude and longitude. There the warships will fill their bunkers from colliers. This is intended to be a test of high sea coaling and will occur even if the rough weather prevails.

RECTOR OF THE UNIVERSITY.

WASHINGTON, April 22.—The Rt. Rev. Mgr. Dennis O'Connell, was installed today as rector of the Catholic University of America, in succession to the Rt. Rev. Thomas Conaty. Dr. Conaty had been rector of the university since 1897. He was recently appointed bishop of Los Angeles and after a brief rest he will proceed to that city, where some time in May, he will assume his new duties.

Mgr. O'Connell has been for some years rector of the American College at Rome. During the past seven or eight years while his headquarters have been in Rome, he has been attending to church work which took him to various parts of Europe.

CHINESE SAVED THE DAY.

HAYWARDS, April 22.—Charles Van Eten, foreman of Hunt Brothers' Cannery, in this place, and Edward Moffitt had an exciting experience yesterday afternoon while on their way to Mt. Eden. Their horse became frightened near a slough and plunged into a pond of water about ten feet deep. The men and horse were finally rescued from the perilous position by a Chinese, who threw a rope to them.

HAS TWO HUSBANDS.

A suit for divorce was filed this afternoon by Mrs. Mary A. Brewster, who claims that she is in the unfortunate position of having two husbands. Mrs. Brewster was married to V. D. Casley seven or eight years ago. At the time of the breaking out of the gold excitement in Alaska, her husband went North and has not since been heard from. Mrs. Casley then married W. H. Brewster. A short time ago the first husband returned, and she is now asking the court to annul her more recent marriage and will go back to her former husband.

DEATH OF MISS MURDOCK.

Miss Laura Murdock, the eighteen-year-old daughter of James Murdock, died at the family residence, 955 East Fourteenth street after a short illness. The deceased's mother is in Boston. She has been called home.

J. T. MORAN GOES EAST.

J. T. Moran, the clothier, accompanied by his wife, left today for the East. He will combine business with pleasure and remain away about two months.

SURRENDERED BY BONDSMEN.

William Crawford who is accused of being one of the gang who assaulted Policeman Morrison, was turned over to the police today by his bondsmen, Messrs. Delia Madden and T. A. Griffin.

NEW YORK, April 22.—The Pressed Steel Car Company has declared the regularly quarterly dividend of 1 per cent on the common stock and the second quarter by installment of one per cent recently authorized.

CUTTING RATES.

SAN FRANCISCO, April 22.—As an outgrowth of the most recent development in the contest for the control of the gas business in the local field, it appears probable that the war between the competing electric light and power companies, which has been on for a year and a half or two years is also to be made more active.

The San Francisco Gas and Electric Company and the Independent Light & Power Company seem very much inclined to enter upon a policy of still further cutting their rates, and in view of the prospect consumers of electric power have reason to be happy.

Neither of the two companies mentioned will admit that a general slashing is to take place but recent occurrences indicate that each will strive still further to get below the figures of its competitor. There are a number of instances in which the rates have been bid down within the past few days to as low as 3 cents per kilowatt hour. Previously 4 cents has been about as low a figure as either company has offered, except, perhaps, to a few concerns classed as selected business.

Cases are known where the San Francisco Gas & Electric Company has offered to consumers for lighting purposes a 25 per cent rebate on 4-cent contracts, providing the consumers will agree to continue with that concern. In the same cases the Independent has offered to meet the cut and to take contracts at that figure at from two to three years.

LEE HAS GONE SIGHTSEEING.

STANTON, Va., April 22.—The report from St. Louis that Lieutenant-Governor Lee of Missouri, whose presence is desired by the Grand Jury investigating the legislative bribery charges, was in this city, reached here this morning. An examination of the register of the leading hotel shows that John F. Lee and two ladies were there last Saturday and remained until Monday afternoon, when they went to Clifton Forge and there took the westbound train for Cincinnati. While here, Mr. Lee and his companions spent their time sightseeing.

DEFAULT ENTERED AGAINST PACKERS.

CHICAGO, April 22.—A formal order of default was entered by Judge Grosscup today against the packers who have failed to answer the Government's anti-trust bill. The final order of injunction was not entered against the defendants owing to the absence of District Attorney Bethea from the city. It is expected that the packers will appeal when the final order is entered.

RICH AGAIN.

SAN FRANCISCO, April 22.—Walter Hobart has recouped his fortune that during the past year was said to be so diminished that he was forced to sell his magnificent Burlingame country place. He is now reported to be worth about $1,500,000, and many are glad to hear of the renewed prosperity of the young California millionaire, whose affairs have always been of interest to a majority of people on the Pacific Coast.

DECLARE A DIVIDEND.

NEW YORK, April 22.—The Northern Securities Company has declared the quarterly dividend of 1½ per cent payable on May 4.

ENGAGEMENT IS CONFIRMED.

LONDON, April 22.—The engagement of Mrs. Louis H. Rutherford, to William K. Vanderbilt, is confirmed. It is not known whether the wedding will take place here or at Paris, but it will not take place in the United States Embassy or at the residence of Secretary White, Mrs. Rutherford's brother-in-law.

NEWS FROM LONDON.

PARIS, April 22.—Intimate friends of William K. Vanderbilt and Mrs. Louis H. Rutherford accept the authoritative statement from London accept their approaching marriage as confirmatory of what they have believed for some time. The difficulty is that both parties immediately concerned have continually denied that their marriage was to take place. These denials apparently have been due to the legal impediments existing until the New York court proceedings have been settled.

Mr. Vanderbilt was present at a small dinner party Sunday night when the question of his engagement was broached. He professed to be in entire ignorance of the matter.

WILL SUSTAIN THE MANAGEMENT.

UKIAH, April 22.—The board of managers finished a hearing of the evidence against Dr. King this morning and is now deliberating on the matter. It will probably reach a verdict this afternoon. It is considered that the management will be sustained by those familiar with the case. Steward Niles' suspension will be taken up as soon as a decision is reached.

FIFTEEN PEOPLE FROZEN TO DEATH

BRESLAU, Silesia, April 22. — Dispatches from various parts of Silesia report that the bodies of fifteen persons who were frozen to death during Sunday's snow storm, have been found in the drifts. A number of people are still missing.

BOY'S THRILLING EXPERIENCE.

GRASS VALLEY, Cal., April 22.—Word reached this city today of the thrilling rescue of six-year-old Raymond Walker by his father, Frank Walker, yesterday from the depths of a slimy pool, and the return to life of the lad, who was apparently dead when found. The little fellow wandered away from the house and the first intimation the father had of anything wrong was a muffled shriek which seemed to come from the direction of an old mining shaft. The father ran to it, but saw no sign of the boy. However, the water was riled up and he concluded that the little fellow was in it. He sprang into the water and at the bottom found his son. He brought the boy to the surface and scrambled out of the shaft and hurried to the house. The boy was to all appearances dead, but the father worked over him for three hours and finally brought him back to life.

MET WITH ACCIDENT.

A. G. McDonald, one of the employes at the sub-way in Emeryville was the victim of a serious accident today in which he narrowly escaped losing his life. He was working on an excavation under the Southern Pacific tracks when 200 pounds of dirt which was hanging to the sides of the subway became loosened and fell on him. The dirt struck him on the head and shoulders. He was picked up and brought to the Hastings Hotel where a physician was summoned, who found there were no bones broken and no internal injuries.

At the time the accident occurred McDonald was on his knees almost underneath this dirt which had been undermined.

TODAY'S SPORTING NEWS.

BASEBALL.

LOS ANGELES GAMES.

LOS ANGELES, April 22.—(National League). First three innings:

Los Angeles 1
Butte 2

Batteries—Thatcher and Hanson Kelly and Swindells

LOS ANGELES, April 22. — (Pacific Coast). First three innings:

Sacramento 1
Los Angeles 0

Batteries—Young and Graham; Gray and Spies.

NORTHERN BASEBALL.

PORTLAND, April 22.—Portland-Seattle game postponed on account of rain.

TACOMA, April 22.—The Portland-Tacoma game postponed on account of rain.

TODAY'S RACES

EMERYVILLE RACE TRACK, April 22.—Weather clear; track fast. Summary:

FIRST RACE.

Vigoroso, 12 to 1
Roltaire, 7 to 1 2
Billy Moore, 20 to 1 3
Time, 1:10.

SECOND RACE.

Puss in Boots, 9 to 1 1
Sugden, 10 to 1 2
Ed Lilburn, even 3
Time, 1:15.

HE WILL HANG AT FOLSOM.

SACRAMENTO, April 22.—Superior Judge Hart this morning sentenced Sing Yow to be hanged at Folsom prison for complicity in the murder of Jeong Him at Walnut Grove last November.

Sing Yow is one of the five Chinese arrested for the killing.

Ning Fat also convicted for participation in the crime, was found guilty of murder in the first degree, the jury recommending that he be imprisoned for life. Tai Chung, the third member of the quintette was acquitted by a jury last week.

Friday, June 26, next was the date fixed for the execution of Sing Yow.

SERIOUS CHARGE AGAINST WIFE.

Miss Adelaide Paine was today granted a divorce from James Paine, an organ builder of Berkeley on the grounds of extreme cruelty. The community property situated at Third and Page streets in Berkeley was ordered to be equally divided between them. The case was tried behind closed doors owing to the nature of a cross-complaint filed by Paine in which he charged his wife with infidelity and named Henry Overstreet of Berkeley as co-respondent.

The Paines were married in London in 1879 and have two sons aged 19 and 22 years respectively. According to the statement of the plaintiff the marriage was a common law one and after living together in England came to this country. Paine achieved some success in Massachusetts at his trade and some years ago they moved to California. The property is valued at about $1500.

AMENDMENTS TO MUNICIPAL BILL.

SPRINGFIELD, Ill., April 22.—After an all-night conference, an agreement was reached at four o'clock this morning upon amendments to the Lindley municipal ownership bill, which are intended to make it a compromise measure in lieu of the Mueller municipal ownership bill. Every phase of the question in the bill, which is an act to authorize cities to own, construct, purchase, operate, mortgage or lease street railways, was gone over in detail. Chairman Lindley was instructed to offer the amendments in the House today and to move to table all other amendments.

DEATH SUMMONS SOUTHERN MAN.

LOS ANGELES, April 22.—E. H. Penniman, a conductor on the university line of the Los Angeles Railway Company, died at a late hour last night in the receiving hospital from injuries received while shifting the trolley on his car at the terminus of the line at Garvanza. Penniman was on the rear of his car, holding the trolley rope, while the car was backing up and was crushed between his car and another standing behind it. He had been in the employ of the company only a year. He leaves a wife and a sister, Mrs. J. T. Preston, residing in Paxton Mass.

FEDERATION OF LABOR.

TORONTO, April 22.—A request has been received by the American Federation of Labor from the Stone Masons International Union for a charter. It was held under advisement.

HEARST'S CASE IS HEARD.

TESTIMONY TAKEN ON COMPLAINTS AGAINST THE RAILROADS.

NEW YORK, April 22.—Hearing on the complaints of William R. Hearst against the Pennsylvania and other railroads was continued today before the Inter-State Commerce Commission. Counsel for the plaintiff continued his argument.

Mr. Shearn, counsel for the complainant, called for all the contracts entered into between the Lehigh Valley road and the Lehigh Coal Company, explaining that he expects to prove by them, the actual prices of carrying charged to the company and the published schedule price charged to the independent companies. He said the contracts will show that the Lehigh Valley Company is to receive for all its coal sixty-five per cent of the price realized by the coal at tide water.

Judge Gill of the Reading and Mr. Kerr of the Ontario and Western protested that such conditions obtained on their roads.

Mr. Shearn said the contracts would show the creation of a monopoly, that the coal companies have no power over the control of the output of their mines, because they can only get rid of the quantity the receivers are willing to take from them and the receivers will not handle the coal in sufficient quantities to reduce the price to the consumer. An attorney says of the contracts that he would show that they are really contracts for the carriage and not for the purchase of the coal.

"These companies," he said, "brought the coal to this tidewater for 35 per cent of the price of $5 per ton and then turned it back again to the coal companies to be sold for $12 to $15 a ton.

"Where do the complaints come from?" interrupted Judge Campbell.

"From the independent companies?"

"No, from the owners of the palaces about Central Park, the crowded tenaments and the crowded office buildings in the lower part of the city. Yes, if the price of coal is reduced, will your rents be reduced? Not a bit of it. Cheaper coal is the hysterical demand of your newspapers, not of the thinking public. We will show the people of New York the fact. We will show this commission that for more than a quarter of a century the people of New York have wrung the bowels of the coal regions of Pennsylvania, practically getting their coal for nothing, and whine like a pack of whipped dogs when a decent remunerative price is asked by the miners. Here is where the surplus comes and here the coal is cheaper than anywhere else. You pay less than I pay in Philadelphia. You don't pay enough and I am going to appeal to the commission to order the rates on coal to tidewater advanced."

APPOINTMENT OF THE PRINCE.

LONDON, April 22.—The appointment of the Prince of Wales as president of the Royal Commission, which is to represent Great Britain at the St. Louis Exposition, will be made at the special request of King Edward, who thought he could thus best demonstrate his personal interest in the exposition and his cordiality towards America generally.

John Redmond, the Irish leader, was invited to be one of the Irish representatives on the commission, but his many engagements necessitated a declination.

WANTS AMERICAN MAN-OF-WAR.

WASHINGTON, April 22. — Because American interests at Monte Christo, San Domingo, are endangered by the revolutionary gunboat Valencia, the United States Consular Agent there has cabled the State Department, asking that an American man-of-war be sent to the relief of United States interests. The cruiser San Francisco, now at Pensacola, probably will leave today for San Domingo City, whence she will proceed to Monte Christo.

FOUND GUILTY ON MURDER CHARGE.

SAN JOSE, April 22.—Wilson R. Howard, the negro who shot and killed Andre Souer, the aged Frenchman, for the purpose of robbery, was this afternoon found guilty of murder in the first degree. This carries the death penalty. He will be sentenced Friday, May 1st.

SACRAMENTO WEDDING.

SACRAMENTO, April 22. — Miss Louise Drescher, one of the belles of Sacramento, daughter of P. C. Drescher, a well known wholesale grocery merchant, was married today at the home of her parents to W. E. Kleinsorge, a prominent young attorney of this city. Right Rev. W. H. Moreland, bishop of Sacramento, performed the ceremony.

DR. REMSEN ELECTED.

WASHINGTON, April 22.—The National Academy of Sciences today elected Dr. Ira Remsen, president of the Johns Hopkins University, vice-president and filled the position of foreign secretary vacated by Dr. Remsen, by electing Professor Simon Newcomb of this city.

DELEGATES ARRIVE.

RICHMOND, Va., April 22.—Delegates to the educational conference continue to arrive on every train and as to numbers and interest it is already clear that the gathering will be a great success. The first meeting will take place at 3:30 this afternoon and the formal opening occurs tonight.

UNCLE OF SULTAN.

TANGIER, Morocco, April 22.—Muley Amrani, an uncle of the Sultan, arrived here today from Melilla with the customs officials and all the government customs property.

Melilla has been abandoned by the government.

JUDGMENT FOR A MILLION.

CHICAGO, April 22.—Three judgments aggregating $1,000,000 in favor of the Guaranty Trust Company of New York were entered against the Union Traction Company and the North and West Chicago Street Railway Company in the United States Court today.

SEARCH FOR THE ASSASSIN.

FURTHER TESTIMONY IS GIVEN AT THE HOWARD TRIAL.

FRANKFORT, Ky., April 22.—In the Howard trial today F. B. Matthews, formerly Republican assistant Secretary of State, continued his testimony begun yesterday. He told further of the breaking open of owers' office and the search for the assassin.

The search continued no further than that room and as soon as he and others there learned what had been done, they began preparing to protect themselves. He said he had been offered immunity by the prosecution when owers was on trial if he would testify that he led the assassin into and out of the Secretary of State's office.

Sam Shepherd and Grant Roberts, clerks in the Auditor's office, testified that they were the first persons in the hallway after the shooting. They did not see Howard there. After a few minutes, they went in and saw Powers' office open.

DREYFUS WANTS FAIR HEARING.

(Continued from page 1.)

proclaim his innocence and struggling with all the forces of his mind and body for that supreme pleasure of vindicating his good name and character. Days, months, years pass thus in most cruel agony, amid the tortures of a murderous climate. At last he was brought back to France, the guilty one is discovered and the soldier hears himself proclaimed innocent by those who before reviled him as a traitor. It was thus Mr. Minister, that I hoped to see my martyrdom ended."

"But, alas, if I returned to find that the devotion of friends who had battled for the truth, it was to find also that deadly hatreds had been unloosed.

"In the processes of 1894, I was stabbed in the back. I cannot imagine how such conditions can prevail through falsehood and deceit. But so it was and my second condemnation was but an aggregated reaffirmation of what occurred in 1894. When the guilty one was known and unmasked and Esterhazy was recognized as the author of the treason, the same men who had cheated justice in 1894, again sought in 1896 to cheat justice for the second time by the same criminal maneuvers. Conscious of these methods, the government of the republic will not permit itself to keep in prison one who is known to be innocent.

"In contsant thought of ultimate legal revision, I have reassembled little by little all the divergent elements of testimony contributing to my conviction. I have scorned calumnies and falsehoods. I have remained silent with the firm conviction that justice would surely have its day of triumph. The victim of criminal tactics and violation of the law twice committed against me, I now refer to the Supreme Court of military justice, and supporting myself with new facts which have been elicited and by the existence of the pretended bordereau annotated by Emperor William, I beg that you institute an inquiry first, upon the uses made of this false document at Rennes and the consequences it produced on those rendering judgment; second, upon the false and fraudulent testimony of Czernuski at Rennes."

After a deferential salutation, the letter is signed "Alfred Dreyfus."

MASONS LAY CORNER STONE.

(Continued From Page 1.)

and lighted by electricity. Bath-rooms and other accessories will also be provided. The elevation of the building is beautiful and the structure will be a rich addition to the home and a monument to the philanthropy of the donor. It is hoped that the corner-stone may be laid in April, at the time of the annual meetings of the Grand Chapter, Council and Commandery. The dedication will take place when the Grand Lodge meets next October.

THE DONOR.

Brother M. Siminoff is proprietor of the Golden Gate Cloak and Suit House, San Francisco, which he founded and which gives employment to 350 people. In Masonic circles Brother Siminoff is a member of Lodge, Chapter, Council and Commandery. He is also a Knight of the Court of Honor in Scottish Rite Masonry. He is likewise an earnest member of the Eastern Star.

Brother Siminoff has taken much interest in the Masonic Home and believes that practical charity in this grand jurisdiction will find its highest exemplification in the enlargement and fostering of the home. Thus believing, he has set an example worthy of emulation, a movement which may strike a responsive chord in the breasts of many brethren who in degree may contribute to the general good from their private resources.

DEPOSITED IN BOX.

Inclosed beneath the corner-stone is a box in which was deposited the proceedings of the Grand Lodge of Masons, the Grand Chapter, Royal Arch Masons, the Grand Commandery and the Grand Consistory, A. and A. S. R. of F. M.; the Grand Chapter of the Eastern Star; also copies of the daily papers and American coin.

MARCHED TO FERRY.

SAN FRANCISCO, April 22.—At a meeting of the grand chapter of Royal Arch Masons this morning, the new officers elected yesterday were installed with impressive ceremonies.

The members of the various bodies of the city assembled at Masonic Temple at 11:30 o'clock and marched to the Oakland ferry to take a special train for Decoto, where the cornerstone of the Siminoff Temple is to be laid this afternoon with elaborate ceremonies. The building, which is to cost $25,000, the gift of Morris Siminoff to the Masons of California, will be of brick, two stories high and will contain sixteen living rooms for old members of the order, on the first floor, while on the second floor, the lodge room is located.

The annual conclave of the Knights Templar of California will be convened tomorrow at Masonic Temple and will continue in session two days.

DEATH OF E. J. LERBOLD.

E. J. Lerbold, a furniture dealer, died today at his residence, 1020 Chestnut street. He leaves a wife and four children. The funeral will be held Friday afternoon, and interment will be at Mountain View Cemetery.

OCEAN FREIGHT FIGHT.

J. D. FARRELL REPRESENTING HILL IS IN YOKOHAMA.

(Correspondence of the Associated Press.)

YOKOHAMA, April 4, via San Francisco, April 22.—The arrival from the United States of Mr. J. D. Farrell, assistant to President J. J. Hill of the Northern Pacific, has revived rumors of an impending ocean freight and passenger war. Mr. Farrell has been very busy since his arrival a week ago interviewing the local agents of the Northern Pacific and agents of Japanese lines and houses, to ascertain just the amount of support and co-operation any extension of his company's service could depend upon. He has not announced the result of his inquiries which are being looked for with interest, the preponderance of opinion being against the chance of a rate war. The Harriman lines are specially interested in the result of Mr. Farrell's mission.

GOVERNOR WILL BE AT THE DINNER.

Governor George C. Pardee has accepted an invitation to be present at the dinner of the Oakland University of California Club. The dinner will be held on Wednesday, April 29th, at 6:30 o'clock p. m., at Maple Hall in this city.

In a letter to Charles S. Green, the host of the evening, Dr. Pardee, says:

"Yours with reference to the Oakland University of California Club dinner at hand. Let the day be Wednesday, April 29th, as I have another engagement for the 30th and also have one for May 1st. I shall look forwnrd to the event with great expectations. Yours truly,

"GEORGE C. PARDEE."

President Wheeler of the State University will also be present at the dinner.

MRS. LESSER'S WILL FILED FOR PROBATE.

The will of Margaret Lesser was filed for probate today by T. A. White who is named executor in the will. The estate is valued at about $600 and is left to William Lesser, aged 15 years, and Samuel Lesser, aged 14 years, children of the deceased.

LORD IS HOME.

BALTIMORE, Md., April 22.—William P. Lord, former Governor of Oregon and United States minister to Argentina, has just arrived here from that country. His return was made necessary by a severe illness. He will proceed to Oregon tomorrow.

DIED

SAXE—In this city, April 21, 1903, Frederick Arthur Saxe, only son of Dr. F. J. and Mrs. M. L. Saxe, a native of California, aged 20 months.

Friends and acquaintances are respectfully invited to attend the funeral tomorrow (Thursday), April 23, at 11 o'clock a. m., from residence, 503 Jones street.

SEIBOLD—In this city, April 22, 1903, E. J. Seibold, husband of Mrs. Carrie Seibold, father of Laura, Charles, John and Emil and Carrie Seibold, a native of Germany, aged 51 years.

Too Late for Classification

WANTED—An experienced girl for cooking and some housework. 1327 Myrtle street. e

FOR SALE—Cheap—A white sewing machine; good order. Address 1328 11th ave., East Oakland. x

TWO thoroughbred Spitz pups for sale cheap; they are beauties. Gardiner's grocery, Adeline station, 1160 7th st. x

POSITION wanted as janitor or porter by steady reliable man. E. Wolfe, 1370 Brush st. g

FOR RENT—2 elegant sunny front rooms, partly furnished or unfurnished; suitable for housekeeping; also one small furnished room for lady; use of gas stove; $4. 1133 Chestnut st., near 14th st. m

WOMAN wants work by the day, washing or house-cleaning. Call or address 619 39th st. h

FURNITURE in a 5-room cottage for sale; cottage for rent. Apply 1469 Grove street. x

FOUND—Red cow. Call at 368 4th st. r

FURNISHED—Convenient sunny rooms for light housekeeping or sleeping; private; adults; reference. 676 17th st. n

GEO. B. M. GRAY,

464 NINTH ST.

AGENTS FOR ADAMS POINT PROPERTY.

FINEST RESIDENCE DISTRICT OF OAKLAND.

Lots are going fast in this tract. If you desire a home in the best part of Oakland, don't delay.

Homes built in this tract to suit and terms arranged.

Elegant new 10-room home for sale; nothing better.

A desirable list of homes and lots in all parts of Oakland.

See us about buying or selling. u

SALOON and lunchhouse for sale; room for 60 persons; 15c meals; small rent, with lease; sale on account of sickness. 624 4th st., San Francisco. w

THREE fresh cows and good paying milk route for sale. 1622 Myrtle st. x

FOUND—April 22, 1903, on 14th st., in front of Becker's Market, a chain purse containing money. Owner can have the same by calling at 1263 Webster st., proving property and paying for this ad. r

FOR SALE or exchange for S. F. or Oakland property 4 beautiful lots in Sausalito; S. E. cor. Richardson and West sts.; 50x110 each; marine view. Address H. M. M., P. O. Box 2243, San Francisco. u

A girl to take care of baby and sleep home. Apply 819 Alice st. h

FOR SALE—One sorrel mare, buggy, harness and robes; good driver and gentle for lady to drive or ride. James Brick, Hook Bros. & Co., 417 12th st. x

GOOD lot to give in exchange for heavy team; bargain. Box 686, Tribune Office. y

WANTED—Situation by first-class cook; wages $25. Wanted—General housework; small family, by an Eastern girl. Apply 1160 Washington st., Phone, Red 2614. h

LOST—A small silver gilt purse at the time of the runaway on Thirteenth st., April 22, containing a sum of money. Please return to N. E. cor. Jackson and 16th sts., and receive reward. r

KAHN BROS. THE ALWAYS BUSY STORE

Notable Silk Items

Despite the advance on Silks we continue to offer unusual values in all the most popular and desirable sorts. Every new weave finds its way to our counters as soon as produced, so that our customers have the newest and best of the season's productions for choice.

The latest novelty in Black Silk is

"SPOTTPRUFE" TAFFETA

It is guaranteed to give serviceable wear and **PROOF** against **SPOTTING** by **WATER** and **PERSPIRATION.** All these advantages over ordinary taffeta at no higher price. Look for the trade mark woven in every yard of selvedge.

BLACK PEAU DE SOIE.

We are prepared to supply your needs in this very popular weave of black silk in any width, quality or price, from.. ....75c upward

Most desirable weaves this spring. We have them in every shade, and at all prices from ..$1.00 per yard upward

Checked and striped taffeta and Louisine so popular for shirt waist suits; all colors, styles, and different size checks and stripes from.. ..75c yd upward

Pongee Silk for waists, suits or wraps; comes in all patterns and widths from..... .. ..50c upwards

Drapery Department

IN BASEMENT

The many novel attractions will repay you for visiting the basement. We show the largest and most carefully selected stock of curtains in the city, among the many new things are Arabian lace curtains.

The Special Pricings in this Department for Wednesday and Thursday are:

THE LATEST PATTERNS IN FIGURED BURLAPS, one yard wide, in all shades; also green and red, plain and colored Burlap; worth 20c yd....

At 14c yard

GOOD COMFORTS, 68x72; figured one side, plain on the other, filled with white cotton..... ....

$1.19 each

WOOLEN BLANKETS, size 72x84, with blue, pink or red borders .....

$4.19

Tapestry covered cushions in a great variety.

24-IN. CUSHION FLOSS FILLING, SPECIAL 98c

CORRECT READY-TO-WEAR GARMENTS AT $25

Ladies' High Class Dress Suits, in new etamine; also the light weight spring fabrics, such as broadcloth, cheviot and Scotch mixed materials, all with the latest ideas in trimmings, fancy sleeves, and full flare skirts; some with drop skirts; a fine suit for $35.00; Special at $25.00

AT $11.50 EACH

Will be placed on sale a lot of collarless suits, light weight etamine cloth, fancy white doeskin vests, full flare flounce skirts; in tan, castor and gray; regular $20.00; Special $11.50

Foulard Silk shirt waist suits, handsomely trimmed with white Spanish lace. You could not think of having them made at the price we ask for them. We have them in polka dots and mostly all floral designs, in all the new colorings; the actual value of these suits are $20.00 and $27.50; Special at.....$14.50 and $17.50 each

New Dress and Walking Skirts; a very handsome line. Our stock of separate are without doubt the largest in Oakland; the season's most fetching styles are shown here in great profusion; all swell styles, in etamine, voile, alpaca, basket weave, cheviot and broadcloth; prices..... .... $5, $6, $7 and up to $25.00

EXTRA SPECIAL REGARDLESS OF COST

$3.50 Dress and Walking Skirts at $1.98

$20.00 and $25.00 Silk Dress Skirts, in Peau de Sole and taffeta, handsomely trimmed, with full train, now .....$10.00 and $12.50

$5.00 Melton Jackets in castor cloth; Special at $2.48

Misses' Jackets in all the new shades, trimmed in a variety of styles, full puff sleeves and elegantly tailored; Prices ..... $2.50, $3.00, $3.50, $4.00, $4.50, $5.00, $6.00, $7.00, $8.00 and $10.00

Infants' Wear Department

Infants' Bedford Cord Coats, newest importations, trimmed with fancy silk braids, fine laces, and others with ruffles of emb. silk alpacas, cashmeres, etamines, pongees, corded silks ....

PRICES

$2.00 to $15.50

A large assortment of Pique Coats, Capes and buggy robes, made from the finest piques, trimmed with dainty embroideries and insertions, lawn caps sunbonnets, dainty kimonas, sacques, long and short dresses, skirts, booties, bibs, moccasins, shoes, in fact, everything necessary for a complete outfit.

Infants' Bedford Cord Coats, trimmed with fancy silk braids, fine lace, and embroidered in white silk; others of fine cashmere, alpaca, etamines, and imported pongee; prices from.... ....

$2.00 to $15.50

A large assortment of pique capes and coats with ruffle of dainty embroidery and insertion.

Ladies' Aprons

made of Victoria lawn, 36 inches wide, finished with five-inch hem and three one-inch tucks, long streamers .. ..

25c each

Ladies' Aprons

extra wide, extra long streamers, with a deep hem, hemstitched bib and revere, a fine apron for nurses

30c each

UNDERSKIRTS PETTICOATS

Made of fast black mercerized Italian cloth, made with a deep accordeon pleated flounce.

$1.25

PETTICOATS of fast black, mercerized Italian cloth, deep flounce, finished with four small ruffles....

at $1.50

Ladies' Petticoats of fast black mercerized cloth, with four knife pleated ruffles, edged with rose pleating....

$1.75

KAHN BROS. THE ALWAYS BUSY STORE

The charm of a daintily dressed foot is recognized by all. That charm is yours if you wear

"SOROSIS"

THE FAMOUS SHOE FOR WOMEN

There is no mystery about the popularity of **SOROSIS** shoes. They look better, feel better and wear better than any other shoe—because they are better. **SOROSIS** Shoes are made of the very best material by the most experienced workmen on the most approved models—made to fit all shapes and sizes of feet..... ....

$3.50

Black and Colored Wool Novelty Dress Fabrics

These fabrics are the result of months of searching for new, choice styles of this season's creations of dependable materials.

Voile, 46 in. wide $1.00 & $1.25 yd

Nub Etamine, 46 in. wide ..$1.25

Crepe de Paris, 44 in. wide $1.00

Crepe de Paris, 44 in. wide $1.25

London Twine 46 in. wide, castor, reseda, gray, cadet and navy ....$1.00 yd

Voile, 46 in. wide, reseda, tan, gray and royal .....$1.00 yd

Corded Madras, 38 in. wide, reseda, pink, royal, castor and light blue..... .. .. ..50c yd

White Alpacas in figured..... ..50c, 60c, $75c, $1.00, $1.25 yd

1903 Spring and Summer Wash Fabrics on view

FIRST AISLE MAIN FLOOR

To further popularize this department we have made very attractive prices on some of the newest materials:

Mercerized zephyr in plain and striped ....20c yd

Cheviot Waistings in fancy stripes.....25c yd

Lawn, white grounds with dot and figures of all colors .....15c yd

Mercerized Oxford, white with colored stripes and dots ..25c, 40c, 50c a yd

Chambray Ginghams in checks and stripes ....10c yd

White Mercerized Oxfords ....20c, 30c, 40c, 50c yd

Fancy Dimities ....15c, 20c, 25c yd

Linon Batiste, 32 inches wide, natural color .....15c yd

MILLINERY VALUES ON SALE THURSDAY AND FRIDAY

This is essentially a straw hat season, as every woman knows. Tuscan, burnt straws, chips, rough straws, Milan. All these are good. To meet the demand we bought in large quantities, and to give our customers the benefit we propose to have special sale days for untrimmed shapes and flowers during the remainder of the season. Many ladies have the ability and taste to trim their own hats, thus saving the cost of labor. Thursday and Friday sales will appeal to them then, for the prices are ridiculously small for both shapes and flowers.

Rough straw shapes in four styles, in brown, tan, burnt, black, navy and white; price 48c

Fine chips in black or white, burnt, brown, tan and navy; price 79c

Cuban braids, natural and colors; price.... ....79c

Fine white chips in stunning shapes; regular $3.25; price $2.50

FLOWER SPECIALS

Red muslin poppies, six in spray 17c

Poppy foliage 22c

Carnation foliage 15c

Large sprays poppies in pink, white or black.... ....29c

Long stemmed daisies ....48c bunch

Violet foliage 15c

Wild flower wreaths 38c

NEW TUB SKIRTS

Ladies' black and white polka dot skirts, with two graduated flounces, piped with white

$1.50

Ladies' linen crash skirts, seven gore, with a wide tuck down each gore ....

$2.50

Ladies' tan and blue covert skirts, body tucked solid, flounce at bottom, trimmed with two bias bands

$1.50

Linen Batiste skirts with circular flounce tucked and trimmed with insertion .. ..

$4.50 to $7.50

White Pique skirts, new flare cut, tailor finished .. ..

$4.00 to $8.00

RIBBONS

Wash Taffeta ribbons, 4 inches wide, all colors .. ..15c yd

All silk Satin Taffeta ribbon, one (1) inch wide, (hair and bow ribbon) all shades... .. ..5c yd

Persian and plaid ribbon from 1 to 8 inches wide, latest combinations and colorings... .. ..15c to $1.25

Hair bows, all the latest fads, from .... 25c to 50c

WRIST BAGS

In seal, walrus and suedes, newest style tops, lined and separate pockets inside, from ....75c to $3.50

A special lot of wrist bags in black and imitation alligator, worth half dollar.. .. .. ..

25c each

VEILINGS

"Ready-to-wear" veils and hat drapes, of net and chiffon, solid colors and color combinations; prices range from .. ..65c to $1.50

Anything and everything in veilings by the yard.

Thursday and Friday--Linen Attractions

Bleached cotton damask, 58 inches wide..

25c yard

Unbleached table damask, 58 inches wide..

40c yard

Cream table damask 72 inches wide.. .. .. ..

65c yard

Bleached table damask 66 in. wide .. ..

60c yard

Extra Qualities bleached damasks, 72 in. wide .. ..

75c, 90c, $1.00

KAHN BROS. THE ALWAYS BUSY STORE

New Hosiery and Underwear

Misses' Lisle Thread Hose, drop stitch lace effects, extra fine quality silk finish, black and colors ....25c pr

Misses' black lace lisle hose, pretty patterns, all lace and plain top with lace ankles, onyx and Hermsdorf dyes.. 50c pair

Ladies' Maco Cotton Hose, black, fancy color, silk embroidered boots .. ..3 pr $1.00

Ladies' fancy hose, in all the latest designs, in Persian stripes, checks, silk embroidered boot and linen color 50c pr

Ladies' imported black lace lisle thread hose, handsome patterns, in all lace and lace ankles, from ....50c to $1.25 pair

Ladies' lisle thread vests, Swiss ribbed, low neck, sleeveless, silk taped neck and armlets .. ..25c, 35c, and 50c ea

Ladies' Jersey ribbed white lisle thread underwear; vests high neck, long and short sleeves; drawers knee length with French bands .. ..50c ea

Ladies' Swiss ribbed silk vests, low neck, sleeveless, hand crochet yokes, pretty designs, white and pink.....$1.25 ea

Ladies' silk vests, high neck, long sleeves, Swiss ribbed, good heavy quality, white and pink color .. ..$2.25 ea

Ladies' Jersey ribbed summer weight combination suits, high neck, long and short sleeves, low neck, sleeveless, knee and ankle length ....75c ea

KAHN BROS. TWELFTH ST. Towards Washington ***The Always Busy Store***

OAKLAND TEAM BEATEN BY THE UMPIRE.

Sporting Notes From Field and Club —Baseball News—In the Pugilistic Field.

Oakland lost a slugging game to San Francisco, aided by Umpire Levy; Los Angeles won from Sacramento and leaky clouds prevented the Portland-Seattle game. A glance at the following table will show how the teams stand:

	Won.	Lost.	P. Ct.
Los Angeles	17	3	.850
San Francisco	13	8	.619
Sacramento	11	8	.579
Oakland	8	14	.364
Seattle	8	14	.364
Portland	5	15	.250

Levy played in the umpire's position in the Oakland-San Francisco game at Golden Gate yesterday. Rube's tank judgment was the feature and it cost Oakland the game. It's dangerous to ask Pete Lohman what he thinks of Levy's level head. At the end of the game Rube was hooted off the grounds and he deserved all that he received. While the score was 8 to 7, Oakland should have been given the game, for Levy had about twenty close decisions to render yesterday and each one of them went to Harris. At the end of the game Levy had to seek refuge in the club-house until some of the hot-headed fans cooled off.

The Fishermen were shut out by Los Angeles yesterday down south and Hall's masterly pitching did it. The Angels secured three runs. Four scattered hits, two of which were very much to the bad, was the extent of Sacramento's stick work. Cutter was rough in the first three innings, but after that he settled down and his whip arm was in perfect working order. Attendance, 2,000.

The suit instituted by Mike Fisher against Glendon has been changed from Sacramento to San Francisco and will be heard next Tuesday.

Sixteen thousand persons saw pitcher Schmidt lose his game against New York at Brooklyn yesterday by a score of 1 to 2.

EXCITING TWO MAN MATCH.

LOCAL BOWLERS MUCH INTERESTED IN NEW PLAN OF OAKLAND CLUB.

One of the best and most evenly contested two-man matches that has ever taken place on the Thirteenth street alleys this season was the one bowled last night, when Dr. A. W. Merrill and W. H. Bernhisel bowled against J. U. Bird and N. J. Berquest.

It was not until the last frame had been rolled that the winners were known, and the interest was keyed to a high pitch throughout the match. Merrill and Bernhisel won out by only eleven pins. Following is the score:

Game 1	2	3	
Dr. A. W. Merrill...185	157	167—	509
W. H. Bernhisel...181	190	197—	568
Total 366	347	364—	1077

Game 1	2	3	
J. U. Bird.....168	172	191—	531
N. J. Berquest....203	169	163—	535
Total 371	341	354—	1066

The new Oakland Bowling Club has the interest of the local bowlers thoroughly aroused in the competition for places on the first team that will represent the club in future contests.

The plan of rolling a long series of games to determine the strongest and most consistent bowlers is meeting unparalleled success and the interest in the contest is unabated as the leaders are close together. Following is the standing of the first twenty players:

Names—	No.	Total	Gms	Average
Bird (capt)	1	1654	9	183 2-9
Bernhisel	2	1634	9	181 5-9
Kennedy	3	1609	9	178 7-9
Reeves	4	1559	9	173 2-9
Johnson	5	1010	6	168 2-6
Berquest	6	1496	9	166 2-9
Campbell	7	1430	9	158 8-9
Anderson	8	941	6	156 5-6
Nickerson	9	925	6	154 4-6
Agnew	10	920	6	153 2-6
McCay	11	1377	9	153
Wilcox	12	916	6	152 3-6
Helmke	13	911	6	151 3-6
Clark	14	1363	9	151 4-9
Huhnle	15	904	6	150 4-6
Merrill	16	895	6	147 1-6
Taylor	17	1327	9	147 4-9
Leonard	18	843	6	140 3-6
Bateman	19	1259	9	139 8-9
Chubb	20	405	3	135

FAST AMATEUR TEAM REORGANIZED.

THE SPUDS SELECT PLAYERS FROM OAKLAND AND POLYTECHNIC SCHOOLS.

The baseball team, which has played in the past under the name of "The Spuds," has been reorganized and are ready for matched games this season.

The club is managed by Captain Colby and he has spared neither time nor expense in gathering together a fast bunch of players who can play the game. The team is composed of the pick of the Oakland High and the Polytechnic High Schools, the majority of their coming from the latter team which showed itself to be very fast in the recent Amateur Athletic League series.

Hod McGrath, the star shortstop of the Polytechnic team for the past year, will play short for the Spuds. Auerbach and Walsh compose the pitching staff and are good performers. Colby will be the backstop.

The members of the team are: W. Cadie, D. Colby, P. Merritt, A. Zamloch, C. Auerbach, R. Walsh, B. Nelson, W. McGrath and F. Fish.

REGULAR SCHEDULE IS COMPLETED.

MISS IVES WINS HANDICAP AGAINST BOGEY—TOURNAMENT ON SATURDAY.

The regular schedule of events for the ladies of the San Francisco Golf Club was completed when an eighteen hole handicap against the "bogey" took place yesterday. As it was the last event of the season it was expected that there would be a large entry list but the inclement weather kept all but six away.

The event was won handily by Miss Florence Ives with a handicap of six strokes and she finished the eighteen holes even with the bogey. Miss Alice Hoffman with a handicap of two down was second. Mrs. J. R. Clark and Edith Chesebrough were beaten by five down. They played from scratch. Miss Wagner, who played in very poor form, was beaten by nine down. Mrs. LeRoy Nickel failed to turn in a score.

The next event of interest to golfers in general is the first annual championship of the Northern California Golf Association which will be played on Saturday on the links of the San Rafael Golf Club. The play will be over thirty six holes at medal play and will comence at 10 a. m. The entries close at 3 p. m. on Friday.

SPORTING NOTES.

A race between crews of the U. S. S. Alert and the U. S. S. Manning took place today at San Diego and aroused tremendous interest among the jackies assembled there. The race was for a purse of $350 which is insignificant as compared with the amount of money that was wagered on the race which was in the neighborhood of $15,000.

The Golden Gate Park Driving Club is to have a matinee harness meet at the park speedway in San Francisco on Saturday afternoon. Some fast animals are entered in the various events and a good afternoon of sport is looked for.

"Virgina" Carroll, who has been hooking for Barney Schrieber all season, will not be allowed to hook at Emeryville any more. Instructions to this effect were issued yesterday by President Williams of the Jockey Club.

The reason for his action is the conduct of Carroll while on the block towards the patrons and spectators. At first a detective was stationed by him to stop the foul language and as this was of no avail, the order was made preventing Carroll from further participating in the betting ging.

The Oakland Crew Club is to have a grand opening at their boat house at Sessions Basin, foot of Sixth avenue in East Oakland, on Saturday, May 2. It will take place from 2 to 6 p. m. and a large number of invitations have been issued.

TODAY'S ENTRIES AT EMERYVILLE.

The entries for today's races at Emeryville are as follows:

First race, five and a half furlongs; three-year-olds and upward—Espirando 111, Flourish 108, Jack Richelieu Jr. 107, Voltaire 107, Sallie Green 102, Teufel 104, Vigoroso 104, Doherty 102, Dwight Way 99, Ben Magin 110, Chapple 111, Skip Me 109, Mythrox 104, The Hoodoo 100, Billy Moore 107, Irma A. 102.

Second race, six furlongs; three-year-olds and upward—Aunt Polly 104, Step Around 91, Ed Lilburn 99, Jim Gore II 101, Impetuous 83 Sharp Bird 109, Loyal S. 108, Chivoso 96, Blue Miracle 91, Blackthorn 106, Mountebank 98, Mike Murphy 103, Sugden 103, Tyrannus 103, Puss in Boots 94 J. H. Bennett 99.

Third race, five and one-half furlongs three-year-olds and upward—The Scot 107, Nullah 109, John Boggs 106, Montezuma 99, Slim W. 107, Yo No Se 111, Hercules 107, Queen of Dixiana 102, Millove, 105, Carilee 109, Cassie W. 106, Pat O'Ran 111, Belle Reed 96, Cherries 109, Cigarette 107.

Fourth race, one mile and seventy yards; handicap; three-year-olds and upward—Autolight 111, Warte Nicht 96 Baffled 98, Illowsho, 99, Mocorito 95, Horton 103.

Fifth race, one and one-quarter miles; selling; four-year-olds and upward—Tizona 104 Tulare 96, Temper 100, The Fiddler 97, Tufts 99, Tom Slavin 100, Position 101, Rim Rock 104, Ravino 101, Expedient 104, Blessed Damozel 95, Filibuster 104, Frank Woods 101 Darna 90, Cambeceres 96.

Sixth race, one mile; selling; four-year-olds and upward—Grail 99, Hermencia 107, Jim Gale 107, Redwald 107, Golden Light 102, Oriana 110, Constellator 102, The Pride 101, Divina 100, Forest King 104, Kitty Kelly 105.

YESTERDAY'S RESULTS AT EMERYVILLE.

The following is a summary of results:

First race, futurity course—Alta G. 9 to 2, won; Theodore L. 25; second; Philarus 5, third. The other starters were: Moyer, Sherry Tamm, Merwan, Young Morello, Maud Miller, Reina del Tierra, Tarigan, Sam Plunkett, Winifrede Weir, Mordenta.

Time—1:13.

Second race, one-half mile—Toltec 20, won; Strife 15, second; Quaker Girl 10, third. The other starters were: Sofita, Forest Fire, F. E. Shaw, Dr. Rowell, Louis McCrigli, H. L. Frank, St. George Jr., Libbie Candid, Jack Little, Captain Forsee.

Time—:49.

Third race, one mile—Yellowstone 7, won; Milas 3, second; Al Enright 8, third. The other starters were: Fondo, Mission, Templer, Bab Palmer, Melkarth, Grand Sachem, Halmetta Respirator, Headstrong, Alturas.

Time 1:43¾.

Fourth race, six furlongs — Royal Rogue 11 to 5, won; The Major, 12, second; Annie Max 20, third. The other starters were: Headwater, Sad Sam, E. M. Brattain, Byron Rose.

Time—1:14½.

Fifth race, six and one-half furlongs —Lou Clieveden 60, won; Dollie Weithoff 12, second; Nugget 12, third. The other starters were: Sly, Spindle, M. F. Tarpey, Bogus Bill, Geo. Dewey, Windward, G. Braherne, Legal Maxim, Bassenzo, Bernota.

Time 1:22.

Sixth race, one mile and seventy yards—Ada N. 5 to 2 won; Tizona 9, second; Mexicano 11 to 5, third. The other starters were: Salver, Sleeping Child, Montana Peeress, Iras, Lodestar, Hudson.

Time—1:46½.

DENTIST LOSES CASE.

CUMBERLAND, Md., April 22.—After an exciting trial, a jury has awarded Mrs. Isabel Whitehurst $150 damages against a firm of dentists. Mrs. Whitehurst sued for $3000 damages.

Mrs. Whitehurst had gold crowns put on her teeth by one of the dentists for which she was to pay in installments. The work proved unsatisfactory, and she made complaint to the firm. She testified that she was invited to occupy the chair by one of the dentists, who, without warning, pulled out the teeth in question, saying he was taking back the gold that was not paid for.

COMPLAINT AGAINST MAIL.

NEW YORK, April 22.—It is said, according to a London dispatch to the Tribune, that Postmaster General Chamberlain has written to the American postal authorities complaining of the delay in dispatching mail from New York to London.

APPRAISERS APPOINTED BY THE COURT.

J. M. Pitts, Frank McDermott, and Alolin Jackson have been appointed appraisers of the estate of Nancy Peckham by Judge Hall.

D. R. Smith Jr. C. K. Marshall and J. J. Warner were today appointed appraisers of the estate of Mary A. Bonestell.

R. H. Bennett, William Broderick and R. de H. Ver Mehr were appointed appraisers of the estate of Kate A. Torras.

Victor L. Schafer has been appointed guardian of Henry J. Schaefer and Edward H. Schaefer minors.

LICENSED TO MARRY.

John H. Deppe, Fruitvale.. 37
Caroline M. Allemann, Oakland ...42
Edward M. Smith, Stockton, ...40
May A. Scott, San Francisco.....30

POSTUM COFFEE

COW SENSE

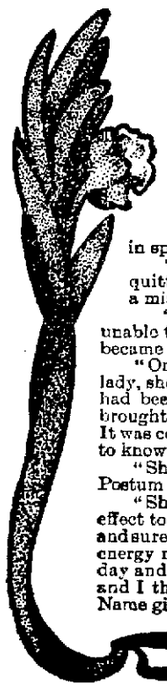

People Get Willful

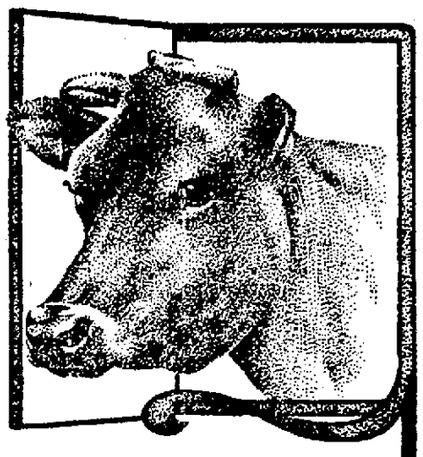

A cow or horse or even a dog will refuse to eat or drink what the animal knows to be harmful, but mankind will persist in pouring in coffee even after having been fully assured that it is steadily killing him. Once in a while they wake up and do the sensible thing.

A lady says: "Why will people wait as long as I did, when it is so easy to save oneself the suffering caused by coffee drinking? After using coffee several years I discovered that I was breaking down nervously. I consulted several doctors, but in spite of everything steadily grew worse.

"One physician advised me to quit coffee, and I tried quitting by the use of will power, but every time it was a miserable failure.

"My stomach was in dreadful shape, and I was unable to sleep at night, nervous prostration set in and I became barely able to drag about.

"One day while visiting a minister's wife, a motherly old lady, she proposed to give me a cup of coffee, the kind she had been using three times a day for three years. So she brought out a cup of the most fragrant, delicious beverage. It was coffee and it was not coffee. I tried it and was eager to know how it was made.

"She said: 'Five years ago I was affected much as you are, but I quit drinking coffee and began using Postum Food Coffee, and that produced the result you see and restored me to health.'

"She said a lot more, and when I went home I got a box of Postum and began using it. Such a soothing effect took place and I began sleeping nights and felt a relief from my awful nervous tension. Gradually and surely I got well, and now I feel as strong and healthy as a woman should at my age, with all my oldtime energy restored. I earnestly entreat all coffee drinkers to change to Postum. What is the use of suffering day and night because of some paltry coffee, when one has but to leave it off and use Postum to be well, and I think any one will agree with me that health is worth everything else—money, property or fame." Name given by Postum Co., Battle Creek, Mich.

PRESIDENT SOL KAHN TELLS OF OAKLAND'S PROGRESS.

Reads His Report at the Annual Meeting—Suggestions Made Regarding Future of the City.

The Board of Trade held its annual meeting last night. President Sol Kahn read his report as follows:

"To the Honorable Board of Directors and members of the Oakland Board of Trade: — Gentlemen: — At the close of another prosperous year in the history of our city, and of activity and success on the part of the Oakland Board of Trade it is fitting that your retiring president should direct attention to several features of our civic and commercial life that are at this time claiming our attention.

"The report of your secretary will deal with facts and will tell in detail of what has been accomplished by your board during the past year. Your president therefore feels it to be his duty to speak principally of what yet remains to be done. This he does in sincere hope that his remarks may arouse public sentiment sufficiently to make the path of his successor easier to tread and more prolific of good work.

"The closing this year of the Board of Trade's history, finds Oakland a much bigger city than when it commenced—bigger not only as regards its population and developed area, but bigger in the larger and better sense, that of a civic pride. We are to be congratulated on the fact that a new spirit animates and characterizes the new city government. There can be no doubt that if the pledges made by the present administrations in the City Hall be carried out, and your president believes they will be, Oakland will take rapid strides toward permanent success.

NEW INDUSTRIES.

"During the past year, many industries have been established here. They employ a large number of people who spend their money at your stores and who are thrifty, intelligent, progressive citizens, bearing their share of public taxation and doing everything possible to further building up Oakland. It is most gratifying to note that manufacturers no longer come to Oakland begging for a bonus with which to start a new plant or factory. Largely through the efforts of the Oakland Board of Trade, the unsurpassed advantages of Oakland's water front and railroad facilities have been placed before Eastern investors more forcibly and practically than ever before. The result has been, as the correspondence of our board shows, that hundreds of inquiries have been made and scores of investors have personally inspected what this city has to offer. All thought of begging a bonus has been dispelled, and capitalists are this day almost fighting each other in their efforts to secure choice locations along the shores of our magnificent waterway.

"This pleasing element of progress has received an impetus because of the many advantages offered to home-seekers. It is possible to obtain cheaper land and more cheerful homes in this section of the State than any other, and the artisan class who have been brought here because of our new manufacturies are taking advantage of these opportunities to secure permanent homesteads.

"It is not generally known that many manufacturing concerns of San Francisco, especially those employing young women, are anxious to transfer their establishments to this side of the bay. The reason for this is that there is in Oakland and vicinity a desirable element of reliable help.

"When it is more fully understood that local manufacturers have the entire population from here to Haywards to draw upon for help, the number of institutions employing a great number of young people will be materially increased, and I am happy to say that your secretary is at present in communication with some of these concerns and that the prospects for inducing them to come here are very favorable.

BI-WEEKLY EXCURSIONS.

"One of the most commendable and practical efforts made by our board was the establishing of the dollar-a-day excursions which have proved a great success. During the year hundreds of the better class of visiting tourists have been shown the most desirable localities of Oakland and vicinity under the most pleasurable conditions. The records of our board show that the impressions gained by these excursions have been permanent and have led to much correspondence which in turn has resulted in many sales of real estate, and will doubtless result in many more. Advantage has been taken of having these guests in our midst, to give them interesting and truthful literature, and to advertise our city to the fullest extent. An intelligent guide accompanies each of these excursions and its information adds largely to their employment and value.

"In this connection your president would like to offer a suggestion. Would it not be well to include the City of Alameda in the dollar-a-day itinerary? At present the route takes the tourist as far as Haywards and altogether neglects our progressive city of the Encinal. As we are anxious that our guests should see as much of the variety of this part of the county as is possible in one day's outing, and as the nature of the country between San Leandro and Haywards is the same as on this side of San Leandro it might be advisable to make a circuit of the city of Alameda and shorten the interior ride by terminating it at San Leandro.

"These remarks are largely prompted by the apathy which is unfortunately shown by the people of Haywards who do not seem to appreciate the efforts made by the Board of Trade to create interest in their part of the county and who practically ignore the advantage offered to them by these excursions. On the other hand, Alameda is willing and anxious to have the excursions pass through it and it is prepared to entertain the visitors in a fitting manner such as is not done at Haywards.

APATHY OF THE INTERIOR OF THE COUNTY.

"It is an unpleasant part of the duty of your president to refer to the positive apathy and indifference which the efforts of our board meets with in the interior of the county. As a board we realize that the best interests of Oakland are served by stimulating progress and development and exploiting the possibilities of every portion of the county. As you know we maintain an exhibit of the products of Alameda County. The possibilities of such an exhibit are such that this entire building would be insufficient to do them justice. Instead of this, however, I would, with a blush, direct your attention to the shelves in our headquarters. They do not contain one per cent of what ought to be here, and yet all the efforts we have been able to make have not yet succeeded in arousing the interior producers to appreciate the value of their opportunities.

We pay all expenses of procuring exhibits, we provide jars, labor for preservation, expressage, and guarantee to keep the exhibits well displayed and in good order, and yet it is like drawing teeth to get the farmers, fruit producers and horticulturists generally of this county to aid us. What little we have been able to collect has been struggled for and preserved by our secretary, whereas it is not unreasonable to suppose that exhibits of the best our country can afford, should be sent to our headquarters in such quantities that extra help would be necessary to take care of it.

THE QUESTION OF LITERATURE.

"In this same connection it seems to be proper to refer to the value of proper literature, setting forth the many points regarding our city which we want outsiders to appreciate. It is self-evident that our secretary is severely handicapped by the lack of appropriate material. This brings us at once to the question of membership, and realizing the large amount of labor done by the few who have identified themselves with the Board of Trade, it is timely to call attention to the large number in our midst, especially of property owners, who neglect their duty in this regard. Your president wishes to thank the Board of Directors for the persistent, active support which they have given him during his administration which has made possible the accomplishments of much, notwithstanding this lack of support. It might interest you to know some of the reasons that are given by merchants and property owners for not joining the Board of Trade. One merchant has said that if the Board of Trade is too active, it will bring to Oakland too much competition in business, and there is enough now. Another pretends to object to the personality of one officer or another of the board. One merchant withdrew from membership, giving as his reason that his business had not increased after joining it. We must admit that all these petty excuses are without foundation, knowing as we do the intimate value of the Board of Trade to this community. It should be both a pleasure and a duty, not only to the merchants but professional men also to encourage and foster the work being carried on by the Board of Trade. It is not too much to expect of Oakland that our board should have one thousand members, and with an income of one thousand dollars per month an amount of work would be done which would surprise even the most optimistic members of our body. When our citizens regard it as a duty to tender their individual dues of one dollar per month to carry out the work of our board, Oakland will advance much faster than at present, although we can honestly congratulate ourselves both on the immediate past, and the prospect ahead of us.

"A comparison of the membership of various cities in California shows that we have much to do before the Board of Trade occupies the position of usefulness and importance that it rightfully should.

"Sacramento is a city of thirty-three thousand inhabitants, its leading commercial organization has four hundred members who pay one dollar a month, and one hundred who pay seven dollars and a half a month; total income, thirteen thousand eight hundred dollars.

"Stockton with a population of 21,500 has a membership of 556, paying a total income of $6,672.

"San Jose, with a population of 21,500, has a membership of 270 who pay dues of $2 per month, making a total income of $4,680.

"Pasadena, with a population of 13,000, has a membership of 500 members, an income of $6,000 per year.

"Los Angeles Chamber of Commerce, membership 1400; Merchants and Manufacturers Association, 400; total, 1800, with an income of, say $20,000 to $25,000, and are now erecting a magnificent structure in that city.

"Our dues are one dollar per month. We have just about three hundred members, although our population is fully 85,000 and our income $3,480 per annum, out of which has to be paid rent, salaries, advertising and incidentals.

"Considering our very limited means the members of the board can feel justly proud of the truly great work that has been accomplished while those of our citizens who are not members, will, I hope, appreciate the significance of these facts, do their duty, and make the work of my successor much more satisfactory. During the past year rents have been raised in the heart of the city from 20 to 75 per cent, and this increased valuation is largely due to the efforts of the Board of Trade. Yet I regret to say that our membership includes not more than 10 per cent of the property owners of the business portion of the city, when as a matter of fact, it should include every one of them.

"Doubtless the members of the Board of Directors would like to have seen more accomplished during the past year, but it is most gratifying to be able to report that what has been done is really marvelous, considering the limited amount of money at our disposal caused by the shirking of individual responsibility by the big majority, who do not yet appreciate the value of our work. It is, however, gratifying to note the strenuous efforts that have been made by the Board of Directors, all of whom are men of affairs, and who should have the moral and financial backing of every man in the community who owns a dollar's worth of property.

HARBOR WORK.

"Especial thanks are due the harbor committee of this Board, who have given much time and thought to the duties imposed upon them. The improvement of Oakland harbor is the most important and least understood of any great question in which the city is interested. We had hoped that the United State Government would have seen its way to deepen the channel, which has a present depth of twenty feet at low water, and should be deepened to at least twenty-five or even thirty feet to accommodate the large, modern vessel of the present day, rather than to widen it, as the great drawback has been the lack of depth of water, and the prospect is that we shall still suffer from this for another year in spite of the faithful and conscientious work of our representatives in Congress, George C. Perkins and Victor H. Metcalf. Pressure was brought to bear by outside interests to prevent the deepening of the Oakland harbor during the present year. It can, however, only be a matter of time when the many advantages of the Oakland harbor will receive their full recognition from those interested in the world's commerce, solely because of their manifest superiority over those offered by any other section of San Francisco bay.

COURTESY OF THE PRESS.

"The Oakland Board of Trade has nothing but the kindest and most grateful comments to make regarding the attitude of the press towards all of its undertakings. THE TRIBUNE, Enquirer and Times have always placed their columns at our disposal and have supported our efforts both editorially and in their news columns, and I feel that in the Oakland Herald we have a warm friend. The special editions of the local papers, setting forth at great length the grand opportunities that are in our midst, have produced splendid results. Our secretary reports that communications are received daily, showing that these widely disseminated advertisements are creating much interest and your president believes that without this support a considerable portion of our work would have been nullified. The San Francisco press has also published much that is favorable to this city, which has still further helped the efforts of our Board.

"Our secretary, Mr. Edwin Stearns, is to be congratulated on the earnest and successful manner in which he has gone about his duties. I have found him always working hard and faithfully in his efforts to carry out the work for which our Board was created. I feel that if the Board of Trade had 1000 members, as it should have, Mr. Stearns would accomplish wonders with the income thus placed at our disposal.

"While it may appear that in some particulars your president has been somewhat critical, it is because he fully appreciates the great possibilities before this Board and is anxious that nothing should be left undone to enable it to carry out in the widest possible manner the work before it, namely, the placing of Oakland in her rightful position as the leading city on the Pacific Coast. Respectfully submitted,

"SOL. KAHN."

THE DIRECTORS.

Directors were elected as follows: R. H. Chamberlain, J. W. Kirkland, Hugh Hogan, Frank K. Mott, George E. Fairchild, Charles J. Deeseman, D. Edward Collins, H. C. Capwell, J. Tyrrel, M. J. Keller, R. P. M. Greeley.

The directors will meet Friday next, at 9:30 a. m., to elect officers.

WHAT HAS BEEN DONE BY BOARD OF TRADE.

Secretary Edwin Stearns Reviews the Work Accomplisded By the Past Two Years.

At the meeting of the Board of Trade last night, Secretary Edwin Stearns presented his annual report, as follows:

"To the Officers and Members of the Oakland Board of Trade:

"Gentlemen: The report of a secretary of an organization of this nature is of necessity one dealing with the work of the organization, hence is usually a matter of figures. In the beginning, I will state that the report will be short. The past year has been my first full year as secretary of your body and I have at all times tried to work for the best interests of this body; for the upbuilding of the beautiful city of Oakland and of Alameda county. While, owing to lack of necessary funds, I have not been enabled to do as much advertising as I had anticipated when I came here one year ago last February, still, as I look back at the year just passed, I wonder how so much has been attained with so little to do with.

"Right at the beginning of this report, I wish to say that despite the fact that very many thousand pieces of literature in excess of the expenditures—a very printed and distributed through this Board of Trade, the receipts have been in excess of the expenditures—a very little to be sure, but you, as business men, will appreciate the fact that the receipts of the past year have exceeded the expenditures contracted by the present board of managers. The value of a Board of Trade to a community is just what the citizens of that community make it. It is the interest manifested in a Board of Trade by the business man, the property-owner or the citizen at large that makes of that body either a great power, or only one of mediocre value to the community. If the membership is large, the benefits accruing to the community are large; if small, the benefits are small. A Board of Trade is an advisory body—a co-operative body—made up of business men, property-owners and professional men having the interests of the city at heart, and who pay a small amount monthly for the purpose of furnishing funds wherewith to advertise to the outside world the benefits of the community in which the member resides or does business. A Board of Trade stands for organized action in the matter of advertising the city or attracting newcomers or new manufacturies to locate in the city, as against disorganized action on the part of a few.

NEW MEMBERS.

"It is the duty of the secretary in his annual report to inform the members, who, during the year, have been making monthly payments of what, has been accomplished and I will devote the remainder of this report to that statement of facts.

"Since your last annual meeting the names of 134 new members have been added to the roll of membership, of which number, Messrs. R. H. Chamberlain, Edwin Meese, R. A. Jackson, Charles H. Taylor, R. Whitehead, Roosevelt Johnson and A. J. Snyder have each proposed one; Sol Kahn, two; E. P. Flint and E. A. Hugill, four; John A. Britton, 17; William J. Laymance, 20; R. P. M. Greeley, 26; and Secretary Stearns, 54. Between February 1, 1902, and April 15, the date of the last annual meeting, thirty-six had joined, making 164 during my secretaryship. The resignations have been few and at the present time the membership of the board, in round numbers, is three hundred and twenty-five. I agree with our worthy president, that the number should, at least, be trebled, and I firmly believe each member of the Board of Trade is of the same opinion. Furthermore, I firmly believe tha the citizens of Oakland, realizing the great growth of the city, and the increase in business in the past few years, will give some credit for it to the Board of Trade, and many of them will in the near future become members of the board and do their little each month towards extending the advertising of Oakland, and magnet-like, draw from outside cities, States and even countries, new residents to this fair city.

LITERATURE SENT OUT.

"During the time intervening between the last and the present annual meeting over 210,000 pieces of literature have been distributed from this board. Itemized as follows, they are: Eighty thousand population stickers, for the backs of envelopes to show the rapid growth of the city; forty thousand four-page illustrated pamphlets containing views of Lake Merritt, High School, the water front and the information of Oakland; twenty thousand panoramic views of Oakland and the water front, with descriptive matter; thirty thousand cards calling attention to the "All Day for a Dollar" excursions, running twice each week under the auspices of this board; twenty-five thousand pamphlets entitled "Alameda County and the City of Oakland;" twenty thousand maps of Oakland and environs, containing a large amount of interesting printed matter on the reverse side; nine thousand of the special editions of the local newspapers, besides considerable advertising of less importance.

MANY MEETINGS

"The committee on harbor and water front have held three meetings in these rooms, at two of which our representatives in Congress were present. The railroad committee has held two meetings, and three conferences of members of this board of directors and the board of directors of the Merchants' Exchange have been held during the year.

"These rooms have been used during the past year by outside organizations, in which to hold meetings as follows: Retail Hardware Merchants of Alameda County, thirteen times; Real Estate Brokers' Association, seven times; Telegraph Avenue Property-owners' Association, five times; Washington Street Property-owners' Association, three times; Illinois Society, three times; Citizens' Committee on the Reception to President Roosevelt, two times; Memorial Day Committee, twice; Pierce Hardware Company, twice, and the Rathbone Sisters occupied the rooms one day during the conclave of the Knights of Pythias.

"There have been thirty-five regular and special meetings of the board of directors during the year.

HARRIMAN'S VISIT.

"On May 14th last, this board entertained President Harriman of the Southern Pacific Company with a drive around the city and a reception at the Athenian Club. President Harriman was accompanied by other officials of the company, and by the ladies who were in his party on board his special car. Mr. Harriman entered Oakland with the idea that it was simply the terminus of the Southern Pacific Company on the continental side of the bay of San Francisco—he left with the idea that Oakland was destined to be a prosperous city and marvelled at the number of manufactories already here; of the great opportunities for many more and of the beauty of the homes and grandeur of the scenery of Oakland.

"An effort was made by this body to secure the annual meeting of the California Bankers' Association for Oakland, and the Board has been assured that such effort would have been successful had it not been that the National Association of Bankers will probably meet in San Francisco this summer and the two meetings be held at the same time.

THE EXCURSIONS.

"One year ago this Board started the "All Day for a Dollar" excursions from San Francisco, twice each week. These excursions start from San Francisco and are met at the foot of Broadway upon the arrival of the boat on the Oakland harbor route, every Monday and Friday. The excursionists are then taken by special car and accompanied by a guide to the University of California, where they are shown through the grounds; thence they go to Piedmont and are given entrance to the Piedmont Sulphur Springs Gardens; lunch is served at the Hotel Metropole, and in the afternoon the excursionists visit the rooms of the Board of Trade, where they listen to a half-hour talk on Alameda county, after which by special car they go to Haywards, and upon returning take the broad gauge train at 5:03 o'clock for San Francisco.

"The excursions were started with a view to having tourists in San Francisco, who would otherwise not see the beautiful location of this city and the grand opportunities for the investment of capital in Oakland, visit Oakland and the surrounding country. It is known for a fact that very many of these excursionists have purchased homes, not only in Oakland, but in Alameda, Berkeley, Haywards and Fruitvale. The guide who accompanies each excursion states that he can point to residences along the route which have been bought by parties who first saw them on one of these "All Day for a Dollar Excursions." There are very many people in business in this city who first saw Oakland by reason of these excursions. It is through the courtesy of the Oakland Transit Consolidated, the proprietor of the Hotel Metropole, and the Realty Syndicate that these excursions can be run at this price. Each of the above made their portion of the trip so low that the $1.00 paid for the excursion simply pays the actual running expenses of the trip. Nearly 2000 people have availed themselves of these excursions, and in all that number, the guide informs me, that but one has had any complaint to make, and in that instance his friends apologized to the guide for the action of their friend. Most of those who take this trip express surprise that Oakland is not better known to the average tourist; very many state that had they known Oakland and surrounding cities and towns had such a climate they would have made their stay in this vicinity instead of other portions of the State, and many assure your secretary and the guide that another season will find them in Oakland or Berkeley.

WRONG IMPRESSION.

"One matter occurs to me at this time which may have caused a wrong impression. That is, in the early portion of the report I stated that the income of the past year had been larger than the indebtedness incurred—that was and is correct in so far as it goes. It, as I see it now, would leave the impression that we had funds in the treasury. Such, however, is not the fact, for an indebtedness contracted before the present Board of Directors took office is still hanging over the Board. To be sure, it has been lessened to a considerable extent during the year just passed, yet enough remains to prevent your secretary getting out the style, variety and amount of advertising he would like to do.

"I promised a short report, but it has gradually lengthened out to such an extent that I am almost ashamed to add another word. But I know you will grant me just a few minutes. I want at this time to express to the retiring Board of Directors my hearty appreciation of their uniform kindness, courtesy and patience in all matters appertaining to this Board during the past year. To many of you gentlemen, who do not know the hours they have given to this Board of Trade, let me say that I know of many instances where members of your retiring Board of Directors have left their places of business to attend Board meetings, when it has cost them considerable to leave at that particular time. They have over-looked my many short-comings and have worked with me assiduously to upbuild not only Oakland, but all Alameda county. The Harbor and Water Front Committee and the Railroad Committee have done especially hard and good work the past year, and in fact all committees have worked well for the good of the Board, the city and the county, but as the two committees specified have expended more hours in their evenings here in the interest of the Board, I have taken the privilege of referring to them.

DID GOOD WORK.

"The Oakland Gas, Light and Heat Company, the Oakland Transit Consolidated; the Contra Costa Water Company, R. M. Briare, Julius Abrahamson, Woodward, Watson & Co., Edson F. Adams, Laymance Real Estate Company and William J. Laymance, Mrs. Ernestine Geiger, John A. Britton, The Realty Syndicate, the Polytechnic Business College have each and every one of them contributed to this Board during the past year, either money or advertising matter, and are worthy of the expression of thanks of this Board. Others have, in so far as their means have allowed, also shown their appreciation of the work of the Board. The Board of Supervisors has given this Board a large amount of advertising matter, consisting of maps of Oakland and Alameda county and the special editions of the local papers, and are deserving of the thanks of this body.

"To those who have labored under the delusion that the Board of Trade was not a busy place, I would ask them to be more friendly and occasionally drop in and meet some of the many strangers who daily visit these rooms and ask for information of Oakland and Alameda county—so many that my assistant and myself are actually unable to keep up at the present time with the correspondence—in fact, we are nearly 300 applications for literature behind today.

"At the last annual meeting it was suggested that the name of this body be changed to the Chamber of Commerce and postals were sent out to ascertain the sentiment of the members of the Board of Trade. It was largely in favor of the change, but today I feel differently on that score, for the Board of Trade has during the past year become known in almost every city of the United States and in every country of Europe, for we have had inquiries for literature from almost every country.

"At the present time there are many manufactories corresponding with this Board with a view to locating in Oakland, and we hope soon to announce two or more to be added to the list that this body has been instrumental in securing the past year.

"The press of this city and the correspondents of the San Francisco papers have been uniformly kind and courteous and to these great distributors of news and makers of public opinion I desire at this time to express my cordial thanks. You, gentlemen of the Board of Trade, as business men, must see the vast amount of good that has accrued to this body through the news and editorial columns of the press of Oakland and San Francisco.

"Anything worth having is worth asking for" is an old saying, which I will make use of in closing. If I may ask for what I most desire in connection with this Board of Trade, I will ask each of you gentlemen present to constitute yourself a committee of one to secure at least two new members during the coming few months, so that by July we may have a fund on hand sufficient to get out first-class advertising to send East and cause the Easterner to turn his face toward Oakland for the fall and winter—that means that he will become a permanent resident of Oakland. It takes money to advertise a city as it should be, and the $1 a month dues to this Board from business men, professional men and property-owners will, in my humble estimation, be returned ten-fold in the increased valuation of property and the large increase in population. Respectfully submitted.

"EDWIN STEARNS,
"Secretary Oakland Board of Trade."

Miss Alice M. Smith, of So. Minneapolis, Minn., tells how woman's monthly suffering is permanently relieved by Lydia E. Pinkham's Vegetable Compound.

"I have never before given my endorsement for any medicine, but Lydia E. Pinkham's Vegetable Compound has added so much to my life and happiness that I feel like making an exception in this case. For two years every month I would have two days of severe pain and could find no relief, but one day while visiting a friend I ran across Lydia E. Pinkham's Vegetable Compound,—she had used it with the best results and advised me to try it. I found that it worked wonders with me; I now experience no pain, and only had to use a few bottles to bring about this wonderful change."—MISS ALICE M. SMITH, 804 Third Ave., South Minneapolis, Minn.—*$5000 forfeit if original of above letter proving genuineness cannot be produced.*

Many women suffer silently and see their best gifts fade away. Lydia E. Pinkham's Vegetable Compound makes the entire female organism healthy.

FREE ADVICE TO WOMEN

Mrs. Pinkham will give every ailing woman expert advice entirely free. She has helped thousands. Address Lynn, Mass.

MILLIONS FOR A NEW STOMACH

ONE of the greatest American millionaires said the other day to his physician, "A million dollars, Doctor, spot cash and no grumbling, for a new stomach," and then the sick man groaned and turned away. All his wealth could not make him happy or contented, for happiness largely depends upon digestion. Without health where does happiness come in, and of what use is many millions of dollars or even one million? One of a man's greatest pleasures is that born of a keen appetite, vigorous digestion and a good dinner, and this belongs to many a good fellow who is living on small wages but is able to buy a beefsteak now and then and have the healthy digestion to assimilate it, but the rich man without a stomach has to forego the juicy steak and the good things of the table because his stomach rebels. After all the stomach plays a great part in everyday life. Without a healthy stomach and a good digestion our blood is thin, watery and poor, our heart action is weak, our liver does not do its duty, and man is miserable and unhappy. In this condition man is prey to the germs of influenza, consumption, malaria and all the ills that man is heir to. Consumption can be treated by natural methods, by methods which are as close to nature as it is possible to be. The treatment is brought within the reach of the poorest classes not only in curing the disease in its beginning, but in the prevention of disease by putting the house in order and strengthening the system against the germs of disease. We now understand the cause of consumption, that plague of the earth which, according to the census, kills off twelve of every one hundred inhabitants of the United States.

Dr. R. V. Pierce, chief consulting physician of the Invalids' Hotel and Surgical Institute, at Buffalo, N. Y., years ago understood this disease, and after a long period of experiment discovered certain roots and herbs which were nature's remedies, and succeeded in putting them up in a form that would be easily procured and ready to use. This he called Dr. Pierce's Golden Medical Discovery. Along with its use he advises every one to take exercise in the outdoor air, to get all one can of God's sunlight and air; also a mild breathing exercise to be practiced each day. This "Medical Discovery" gives no false stimulation because it contains no alcohol or other narcotic. It helps digestion and the assimilation of such elements in the food as are required for the blood. Instead of a cod liver oil, against which the already sensitive stomach will declare open rebellion, this tonic has a pacifying action upon the sensitive stomach and gives to the blood the food elements the tissues require. It maintains the patient's nutrition by enabling him to eat, retain, digest and assimilate nutritious food. It overcomes gastric irritability and symptoms of indigestion, and in this way fever, night-sweats, headaches, etc., are done away with. It fortifies the body against the germs of consumption, grip and malaria, and it builds up the tissues and puts on healthy flesh.

$3,000 FORFEIT will be paid by the World's Dispensary Medical Association, Proprietors, Buffalo, N. Y., if they cannot show the original signature of the individual volunteering the testimonial below, and also of the writers of every testimonial among the thousands which they are constantly publishing, thus proving their genuineness.

"Last August my limbs commenced to swell from ankles up to stomach, and the skin on my limbs seemed to shine like glass," writes Mrs. Lucretia J. Cornish, of Chippewa Station, Osceola Co., Mich. "I could not take a good breath. The doctor said I had lifted too much and my liver was swelled to double the size it should be, and crowded my heart and lungs. I could scarcely speak without coughing. The doctor gave me six powders and a liquid to take, and said he would have to come again. I told him I would send if I wanted any more medicine. We did not have the means to pay six dollars a trip for the doctor, so I sent and got six bottles of Dr. Pierce's Golden Medical Discovery, and when I had taken one bottle the swelling had nearly gone out of my limbs and I commenced to improve. Through the goodness of God and your wonderful medicine I feel as well as I did before I was taken sick. I cannot expect to feel as young as formerly. I was sixty-six last April and weighed one hundred and thirty-eight pounds a year ago; weight was reduced to one hundred and eight pounds, but I am gaining now. Can walk two miles to church and back on Sunday, so don't think I ought to complain."

When the druggist says he has something that is as good as Dr. Pierce's Golden Medical Discovery, just tell him, "There's nothing just as good." He says so because he hopes to make a better profit, but his own mixtures have not stood the test of long experience or had the success that Dr. Pierce's medicines have had.

A WONDERFUL BOOK.

No book except the Bible and dictionary has circulated so widely as the "Common Sense Medical Adviser," by Dr. R. V. Pierce. Nearly two million copies have gone into American homes. Send 21 one-cent stamps, for this 1000-page book in paper covers, or 31 cents for the cloth-bound. Address Dr. R. V. Pierce, Buffalo, N. Y.

NEGRO MUST GET HIS LEGAL RIGHTS.

NEW HAVEN, April 22.—That the North was in error in giving the negro the ballot when it did, was the opinion expressed by President Hadley of Yale, in his lecture in the lodge course on "Citizenship." President Hadley said of the award of the ballot to the negro:

"It was not the fault of the negro; it was the fault of those who gave him the ballot without previous preparation. The same thing was true in Italy before that, and in Russia. The North did not recognize this at the close of the war. They had recognized the dictum that all men are born free and equal. When the North recognized the condition which prevailed in the South it acquiesced in the suppression of the negro vote. The fact that the negro vote was restricted showed that it was inevitable. I shall not attempt to predict the outcome, but one thing should be said:

"The error of those who said thirty years ago that the negro could be given the ballot before he was prepared for it was no greater than that of those who, today, think that those rights can be withheld from him after he has developed and is ready for them."

TARDY SETTLEMENT OF SPOLIATION CLAIMS

NEW YORK, April 22.—After four generations of Christophers had fought and waited sixty years, or more, for their share of the spoliation claims' award growing out of the desultory naval warfare between this country and France in 1801, Mrs. Mary Christopher, a widow, whose home is in Brooklyn, and her son, Thomas Y. J. Christopher, are assured by their lawyers that they will soon receive from Washington at least $17,000 as their share of the award.

Their claim is based on the capture in 1801 by the French of the ship Ganges, owned in part by Vermilyia Christopher, a prominent ship owner and merchant in this city.

When France sold Louisiana to the United States one of the stipulations was that $3,750,000 of the purchase money was to be set aside to pay the spoliation claims. The son of Vermilyia Christopher put in a claim for a share of this fund because of the loss of the Ganges, and the fight has descended to his grandson, who with his mother, is assured by the lawyers that they soon will receive at least $17,000.

M. E. REVIVAL.

A large tent is being put up to accommodate the people at the Thirty-fourth street M. E. Church. When the pastor announced the meetings some days ago, he said he expected the house would be too small. His predictions have come true. On Sunday evening Evangelist Cook and Mitchell came to the assistance of the pastor. They are young men, the pastor, Mr. Mahone, being the youngest

TO ALL CATARRH SUFFERERS.

Hyomei Guaranteed to Cure by Osgood Brothers or Money Refunded.

The popularity and increase in the sales of Hyomei are unique in the annals of medicine. Such astonishing cures have been made by this remarkable remedy that the proprietors have authorized Osgood Bros. to sell every package of Hyomei under an absolute guarantee that it will cure catarrh. If it does not the purchaser can have his money refunded by Osgood Bros.

Hyomei is no ordinary remedy. It is the only method of treatment that sends by direct inhalation to the most remote part of the air passages, a balsamic air that destroys all catarrhal germs in the breathing organs, enriches and purifies the blood with additional ozone, and makes permanent and complete cures of catarrh.

The complete Hyomei outfit costs but $1.00 and consists of a pocket inhaler that can be easily carried in the vest pocket, a medicine dropper and a bottle of Hyomei sufficient for more than a month's treatment.

Breathe through the inhaler for a few minutes four times a day and your catarrh is cured. That's all.

If not cured, Osgood Bros. will refund your money.

For Over Fifty Years

Mrs. Winslow's Soothing Syrup has been used for children teething. It soothes the child, softens the gums, allays all pain, cures wind colic and is the best remedy for diarrhœa. Twenty-five cents.

GENERAL WOODSON DYING.

GREAT FALLS, Mont., April 21.—A late report from the bedside of Brigadier General A. E. Woodson is to the effect that the patient is rapidly sinking and cannot survive many hours. His entire left side is paralyzed.

CASTORIA

For Infants and Children.

The Kind You Have Always Bought

Bears the Signature of Chas. H. Fletcher.

Iron Beds.

Wire and Top Mattresses. Special this week at H. Schellhaas', corner Eleventh and Franklin streets.

The New Home

This is the name of one of the most satisfactory

Sewing Machines

in the world today. We are sole agents for it in this vicinity, and we sell it on the most pleasing terms.

SARGEANT

531 TWELFTH STREET

(New Red Building)

Bet. Washington and Clay.

OAKLAND TRIBUNE

Tribune Publishing Company William E. Dargie, President

HISSING IS A RIGHT.

A Boston court has decided that hissing is a legal method of expressing disapproval at public entertainments. A man was arrested in a theatre for hissing. The magistrate said hissing was no more unlawful than applause. That the right to express approval by one kind of noise implied the right to express disapproval by a different kind of noise. This is sound common sense and sound common sense is generally good law. It has been the immemorial right of spectators at a play to manifest their feelings by either applause or hisses. While actors and managers naturally feel hurt at hisses, they must allow the audience the privilege of appreciating or disapproving. While silence is negative appreciation in a way, it by no means expresses disapproval.

A great many theatre goers never applaud unless they are particularly pleased and never hiss unless they witness something peculiarly objectionable. There is a wide mean between the two that is expressed by silence. There is a great difference of opinion as the point in theatrical performances at which hissing is justifiable. The better opinion seems to be that unless the play or the acting is exceptionally bad hissing is bad form. It is argued that both actors and playwrights are trying to entertain, and while their efforts may not be up to expectation they are entitled to some latitude and a certain consideration. This seems to be just; it is certainly kindly and considerate.

Hetty Green is said to be very fond of birds as pets. It is needless to say she does not have to pay a license for keeping a bird. With a dog it is different.

It is a remarkable fact that the only place where thousand dollar bills have been found circulating freely of late is the Missouri Legislature. Naturally, the Grand Jury has become inquisitive, for the denominations usually current in Missouri don't run much above a dollar.

GOES TO THE TRUSTS.

The trusts know a good thing when they see it. When they find a lawyer in the government service who is up to their tricks and their manners and is disposed to fight them to a finish, they immediately reach out to get him for their own. They have captured Assistant Attorney General James M. Beck who resigned immediately after the decision in the Northern Securities case to take a partnership in a big New York firm of trust attorneys.

Nobody can blame Mr. Beck for this step. The government does not pay a quarter the market value of such services as he has rendered. A change of administration is more than likely to cause him to lose his position. Thus precarious tenure of office is added to insufficient compensation. In his private practice Mr. Beck will make from five to ten times as much a year as the salary he received from the government, and his business has a permanent character.

But his retirement from office just after winning his second great victory over the trusts illustrates the handicap the government suffers in litigation with the predatory money powers. The government doesn't pay and the trusts will. It is said that Secretary Root loses $50,000 for every year that he remains in the War Department. His splendid law practice is sacrificed, and his expenses in Washington exceed the salary he receives. He is therefore paying money out of his own pocket for the privilege of serving his country.

This ought not to be. In its administrative positions particularly the government should not make it a financial hardship to serve it. Our Supreme Judges and Cabinet officers should be better paid.

Mr. Beck is a legacy from the Cleveland administration. He was United States District Attorney in Pennsylvania, but he was required to give way for a friend of Senator Quay's after the election of McKinley. His merits were recognized by the administration, however, and he was appointed Assistant Attorney General under John W. Griggs. It is noteworthy that Mr. Griggs was his antagonist in the Northern Securities case. Mr. Beck has been classed as a Gold Democrat in politics, but he supported McKinley vigorously in the last campaign.

At a convention of the Western New York Old Maids, Miss Amelia Higginson took President Roosevelt to task for his remarks about race suicide. She reminded the President that he was not the "mother of a large family"; and very broadly intimated that he has been meddling with things he knows nothing about. The President could with equal truth taunt Miss Higginson with the fact that she is not the father of a large family, but he is probably too gallant to make a rejoinder so personal. However, there is a humorous suggestion about a gathering of old maids discussing the subject of race suicide.

DISTRUSTING THE PEOPLE.

Thomas G. Hayes, Mayor of Baltimore, is out in a signed article giving his ideas as to how cities should be governed to secure economy and efficiency and prevent corruption. His plan is an ingenious scheme to prevent the people from ruling, his assumption being that if municipal government is allowed to be a reflection of the popular will it will inevitably be corrupt and inefficient.

This is not new. It is an argument as old as tyranny. It is an argument that is always advanced against government by the people. It is based upon the assumption that the people are unable and unfit to govern themselves. It is an argument most frequently heard from monopolists and their spokesmen. Distrust of the masses is quite the thing with those financial geniuses who desire to exploit the processes of government for their own benefit.

But a man has a good deal of nerve to tell the people that they are not to be trusted with the management of their own affairs. He has still greater assurance when he advises them to vote away the right of local self government because they are unfit to exercise it.

If the pepole are fit to govern the nation, why are they not fit to govern the State? If they are fit to govern the county, why are they unfit to govern the city? Not a few men will admit the capacity of the people for the larger affairs of government, and yet inconsistently deny their capacity in the smaller concerns of local administration. With some it is the expression of chronic disgruntlement, the pessimism of a mind soured by adversity or political disappointment; with others it is the utterance of crafty design.

Two figures stand out in our national history as peculiar types and products of the American system because they always trusted the people, confided in them, and appealed to them. Confidence in the honesty, sincerity and good sense of the people was the dominant characteristic of both Jefferson and Lincoln. They did not believe the people to be infallible any more than they believed infallibility to be a personal attribute. They believed the people often made mistakes, often grievous mistakes, but they also knew that the wisest statesmen make mistakes. On the whole, they knew the people could not be swayed by the personal considerations which so frequently cloud the judgment of individuals and obscure their good intentions. Every time popular government is overthrown or undermined it is succeeded by a worse government. Despotism and injustice are added to the ills that hitherto afflicted the body politic. No government is better, morally speaking, than the people among whom it is instituted; it may be worse. It cannot expect to be above the general political morality of the time and place. Those who would do away with popular government would substitute something infinitely worse—either despotism or corruption, or both. They are like the persons who object to the jury system which has its imperfections: They cannot present anything half so good to take its place.

We will take our chance with the people yet awhile, and we believe Jefferson and Lincoln are safe guides in measuring popular intelligence. We also observe that Mr. Hayes was not renominated for Mayor of Baltimore.

English shippers are complaining about the raise in ocean freight rates. What did they expect when they sold their steamship lines to J. Pierpont Morgan? When he buys anything look out for an increase in prices.

With all their pretensions the New York papers are terribly provincial in some respects. They magnify petty local happenings out of all reason. A few days ago Senator Platt and Governor Odell were both in New York city at the same time yet neither called on the other. This is treated as a matter of national moment, vieing in importance with the gravest problems of state. There was no reason why the Republican leaders should chase after each other, and it may be that there is a coolness between them. But what of it? Mr. Platt has just been re-elected and Governor Odell is not needing any political assistance at this time. As Roosevelt is sure of the New York delegation next year, which precludes the nomination of Odell for Vice-President, it does not seem to matter but precious little whether the Senator and the Governor are at ins or outs. All the New York papers are having conniption fits, however.

Jim McKinney is a legitimate product of the "hog-thief belt" that skirts the eastern edge of the San Joaquin valley. It is the region inhabited largely by people who have a natural antipathy to law and order and who have a corresponding affinity with desperate criminals. Among these people blood feuds are recognized and the ties of blood kinship supersede all respect for the law and the obligations of citizenship.

CORRECTING A PUNDIT.

A witty statesman once said he wished he was as sure of anything as Lord Macauley was of everything. That expresses the way we feel about the editor of the Fresno Republican. It is with much awe and trepidation—and some trembling—that we venture to take issue with a personage whose profundity is so vast, so impressive, and so omniscient. The Baron of Sheppy was not more terrible when he called for his boots than is the learned pundit of the Fresno Republican when he is crossed; and while we tremble (when we do not laugh) at inviting the Jovian thunder by contradiction, there are occasions when contradiction is not only in order, but is necessary.

A short time ago the Tribune said the injunctions issued to prevent strikes being declared were not predicated on statute law but upon a rule of the English common law, which in turn was based upon local custom and tradition in England—particularly villeinage, indentured servitude, bound apprenticeship and actual chattel slavery. That the customs and conditions which gave rise to the rule having passed away, the rule itself, so far as this country is concerned, is obsolete and without vitality or justification. To which the Brahmin of the Fresno Republican responds as follows:

"The common law referred to is not merely a rule that one servant may not entice another away from work, but is the broad rule that no person, fellow employee or not, may entice a "servant" to quit the service of his "master." That law is not merely an obsolete tradition of early English jurisprudence; it was actual statute law in California until two months ago."

Again we reiterate the rule was not statute law in California in the penal sense that courts have construed it. The term "master" as used in the statute defining the rights of the personal relation (which is simply an affirmation in statutory form of the ancient judicial interpretation of a common law principle) does not describe the employer of free labor by voluntary contract dissolvable at the will of either party. The statute the Republican alludes to is found in the civil code and reads as follows:

Section 49. The rights of the personal relation forbid:

1. The abduction of a husband from his wife or a parent from his child:

2. The abduction or enticement of a wife from her husband, of a child from a parent or from a guardian entitled to its custody, or of a servant from his master:

3. The seduction of a wife, daughter, orphan sister, or servant.

This is not a penal statute at all, and provides for no punitive action in case any of the forbidden things be done. The statute itself simply provides that a person who is injured by any of the acts specified herein may recover compensatory damages by a civil action at law.

The idea of an employer recovering damages from workmen who quit his employ because they were unwilling to accept the wages offered or the conditions of labor is absurd. If he had no color of a right to recover damages for such refusal to work, an injunction to prevent the workmen from leaving his employ is a tyrannous use of judicial authority to penalize a perfectly lawful act; for to violate such an injunction is to get a term in jail without right of trial by jury or remedy by appeal.

The Republican said the law authorized this, but did have the grace to say it was bad law. It was not statute law, for subdivision two of Section 49 was only made applicable by adopting the common law definition of the terms servant and master, and by a violent and ridiculous assumption making them apply to the mechanic and his employer of today. The common law rule required notice on the part of either servant or master when a labor contract was to be dissolved. The servant could not quit his job when he pleased nor could the master throw him out without warning. Unless otherwise specified, the domestic servant could demand a month's notice in case of discharge and the employer could exact the same. In practice, however, the servant quits when he pleases, and when the employer desires to discharge he simply gives the dismissal with an extra month's pay. But in England where the common law prevails a wide distinction is made between the domestic servant and the employee at general labor.

Section 49 of the Civil Code does not authorize injunctions in cases of threatened strike as practiced in English courts, where the rule of the common law is based upon an assumption (unknown in this country) that every employe "owes" service and obedience to his master or employer. That rule was made when the terms master and servant really had a definite meaning—when men were actually servants and masters. Nowadays English courts do not grant injunctions against strikes. It is true injunctions of this kind have been granted in England, but they are not upheld by public sentiment or by the practice of the courts.

It is with a proper sense of humility and regret that we presume to set right so august and infallible an authority as the Fresno Republican, but we trust he will accept the correction in good part—and read his law more accurately in future. And by the way, Section 49 of the Civil Code was not entirely unknown in this office. The Tribune commented on it editorially when the bill to amend it was before the Legislature. We advocated the amendment, not because we believed the statute really authorized the injunctions but because it gave courts a pretext for applying a common law rule to serve a most unjust purpose.

REGRETTING DEWEY'S VICTORY.

It is rather late in the day to be complaining because Dewey destroyed the Spanish fleet in Manila bay, but here is the Democratic New York World lamenting that victory because its direct fruit was the acquisition of the Philippine Islands. Apparently the World thinks we should not have acquired the islands unless they began to return an immediate profit to the government.

It is something that the New York paper has finally grasped the logic of the situation created by the destruction of the Spanish fleet and the capture of Manila. It will not be placated, however, but dates its grievance still further back. It is aggrieved because the battle was fought or rather because Dewey won it.

But what was Dewey to do? The outbreak of hostilities found him on the Asiatic Coast with a fleet and no base of operations or coaling stations; neutrality laws forced him to put to sea, and when once afloat there was just one of two things to do; fight the Spanish fleet at Manila or turn tail and steam for home. To have done the latter would have covered the American name with infamy and consigned Dewey to eternal disgrace. How the World would have jeered had he sailed away to avoid a fight on the ground that a victory would give his country a troublesome political problem to solve!

Fortunately Dewey believed in the ancient motto of the American sailor, which is to find the enemy wherever he is and fight him on any terms. In pursuance of this policy he steamed straight into Manila harbor and knocked the Spanish fleet and forts to pieces. As the logical result the islands came into American possession.

A man must be sorely put to it for an objection to the acquisition when he regrets Dewey's victory on that memorable first of May.

LIPTON WINS ANYWAY.

If Sir Thomas Lipton does not succeed in winning the cup, he has the gratification at least of having conquered British good will. When he first entered the lists as a competitor for the international yacht championship, he was sneered at by the titled goldsticks of the Royal Yacht Club, who treated him as a rank outsider and an upstart. They had given up trying for the cup themselves, but they resented Lipton's challenge because he was Irish and in trade.

Nevertheless he made such a gallant effort to win the prize and such a good showing and such a favorable impression by his act and sportsmanlike qualities, that British prejudice against him greatly thawed out last year. Now it is melted altogether and the English have their hopes and interest deeply centered on the Sir Thomas' Irish-named, Scotch-built boat, which seems to be an out and out good one in all sorts of weather.

The English are a trifle surly and pig-headed, but they like pluck and good stayers. Sir Thomas has shown that he has plenty of pluck and great staying qualities. Better still, he is the rarest of all sporting birds, a good loser. In his racing he was every inch a gentleman, and he lost like a prince.

Chips From Other Blocks.

There is a growing tendency of late among those left, to worry more over how a dying man leaves his affairs in this world than how he has arranged them for the next. —Atchison Globe.

Is there such a thing as literary perfection? Dr. Henry Van Dyke announces that he has found five grammatical errors in the original Westminster confession, "including a split infinitive and a singular verb to a plural subject."—Boston Globe.

We are glad Uncle Adlai Stevenson suffered no serious injury in the fire at his Bloomington home. Mr. Stevenson is a fine old gentleman whose only failing is a disposition to shy suddenly at imaginary things.—Chicago Tribune.

After all, it is only an afternoon newspaper the Chicago women are going to try to publish.—Washington Post.

Having horsewhipped a camera man and been arrested and fined for breaking the ordinance against fast driving, all in the brief space of one week, Reggie Vanderbilt probably felt that the wedding ceremony could proceed with all proper eclat.—Chicago News.

Mr. Morgan will soon have enough of them to form a par trust.—Detroit Tribune.

The kisses that some women waste upon a dog would make a couple of kids happy.—Philadelphia Telegraph.

Better than ever. Moon's Salad Dressing. 471 9th st. Tel. Black 245.

The Comic Muse.

Some hats that cost but two-nineteen
And do not make much show
Are really nicer than the hats
That cost a roll of dough.
'Twere worse than useless, I'm afraid
To tell the women so.

There was a young man down in Ga,
As cunning and as cold as a Ba,
But he shuffled the decks,
Wrote many false checks,
And now he's in jail as a fa.
—Boston Globe.

HIS DREAM.

I.

Last night I ate Welsh rarebit, cooked to turn,
(Alas! why will mortal never learn?)
The more I ate, the less I seemed to care,
For with each bite was yet another yearn.

II.

Last night I dreamed—ah! such a fearful dream!
The world was made of beer, eggs, cheese and cream;
And people walked around it upside down
And shook hands with their feet, which was extreme.
—Baltimore Sun.

THE AUCTION.

The auctioneer, then, in his labor began,
And called aloud as he held up a man;
"How much for a bachelor; who wants to buy?"
In a wink every maiden responded: "I—I!"
In short, a huge extravagant price,
The bachelors all were sold off in a trice.
And forty old maidens—some younger, some older,
Each lugged an old bachelor home on her shoulder.
—Exchange.

POINTED PARAGRAPHS.

A spring foot note: Please use the mat.

Whisky costs some men dollars and others sense.

A wise man makes many friends and few confidants.

There are many excuses for poverty, but none for laziness.

Few men have weak eyes from looking upon the bright side of life.

Give every person two chances. A bad wife often makes a good widow.

Sooner or later opportunity will come to those who hustle while they wait.

In the spring the fancy of the prevaricator lightly turns to thoughts of fish.

Some one has said that talk is cheap, yet we hear a good many extravagant remarks.

The owl's reputation for wisdom may be due to the fact that he says one thing and sticks to it.

Somehow the man who offers bargains manages to acquire wealth faster than those who are always looking for them.

When a congressman plants garden seeds among his rural constituents in the spring he expects to harvest a crop of votes in the fall.
—Chicago News.

SOME PASSING JESTS.

Larry—Pat wor a straight mon on election day. He dhrank straight whisky awn voted th' straight ticket.

Denny—Yis, bedad, but he didn't walk straight.—Chicago News.

PERPETUAL MOTION.

"Well," said the president of the South American Republic, "has the revolution been suppressed?"

"Yesterday's has," replied the Secretary of War, "but the 9 o'clock revolution of this morning is still on. We've captured one of the revolutionists, but the other is still at large."—Philadelphia Press.

INSTINCT IN CLEOPATRA.

Cleopatra pressed the asp to her bosom.

"What a pity," she exclaimed. "If I could only use a sea serpent, what a story it would make!"

However, her fine instinct for the dramatic enabled her to carry off the affair with great eclat.—New York Sun.

FAILURE OF GENIUS.

Once upon a time there was a genius who was a great inventor. Among the many machines that he constructed was a cradle rocker that greatly pleased his wife, an automatic poker bank that pleased "the boys" at the club, and an unlosable, silent, sure acting night key that pleased him.

One night when it was early in the morning, and his wonderful key had worked to perfection, he met his wife on the stairs, but could not invent an acceptable excuse for being out so late.

Moral—The great inventors sometimes fail.—New York Herald.

A HOT SPORT.

"Let me see, wasn't it Longfellow who wrote about that old mill at Newport?" said the long-haired man.

"Say, you're mixed, old man," replied the gent in the loud suit, "Longfellow was the horse that won the handicap once. Anyway, I never heard of a mill bein' pulled off at Newport."—Philadelphia Press.

THE ANTI-SPITTING MOVEMENT.

Washington will henceforth fine expectorators on the sidewalks, too. This may be said to be a national deliverance, as Washington is governed by Congress. This movement for decency's sake has evidently emerged from the stage of ridicule, through which about all great reforms have to pass at first.—Boston Herald.

There's Satisfaction

In buying your piano of a firm you can trust. We do not only sell pianos guaranteed by the manufacturer, but we also add our personal guarantee. We are glad to show you all the pianos on our floors. The reputation of the

KNABE

as the best Piano made extends over a half of a century. This reputation has been won because of the sterling goodness of every part of this piano.

KOHLER & CHASE

SOLE AGENTS

1013-15 Broadway

AMUSEMENTS.

Grand Opening of the Open Air Holiday Season.

SPRING FESTIVAL

Alameda, April 25 to May 2

ONE BIG JOLLY WEEK

OF NEW AND STARTLING FEATURES—GORGEOUS ILLUMINATIONS—NIGHT FLOWER PARADE—MARDI GRAS FESTIVITIES—PHENOMENAL DISPLAY OF FIREWORKS AND

500 BRAND NEW AMUSEMENT FEATURES 500

THE UNFORTUNATE HOPPERGRASS.

The Hoppergrass he heard 'twas spring.
And then he went to springin';
The Mockingbird he twitched him in,
And then he went to singin';

The Hoppergrass"—
That was his tune—
"He hopped too high
And hopped too soon!"

The Lizard on the fence rail high
His blanket spread and shook it;
Said he: "I'll leave it here to dry."
But Mister Blacksnake took it!

Then Mister Blacksnake
Winked his eyes:
"You've too much blanket
For your size."
—Atlanta Constitution.

RUMMAGE SALE.

The ladies of the Second Congregational Church, Tenth and Peralta streets, are planning to hold a rummage sale the last of this month. Donations will be thankfully received. Telephone Black 2625.

BEST AND CHEAPEST FUEL

If you use coal, the Tesla Briquettes is what you want. The new briquettes are superior to any heretofore made. Will prove highly satisfactory, are a clean and handy fuel. You can save at least one-third of your coal bill by using Tesla Briquettes. Quality and weight guaranteed. Main office, phone Main 79; Berkeley office, Mason 1604. If you have never used them, try them.

Piedmont Floral and Seed Co. have succeeded Samuel K. Love, the latter being identified with the new Co. Down town office at 1217 Broadway. Phone Black 2924.

The Latest Dyeing and Cleaning Works. Gloves cleaned in one day. Blankets cleaned a specialty. Work called for and delivered. E. Arrongo & Son, Proprietors, 410 13th St., Oakland. Telephone Red 3617.

New Goods exchanged for second-hand articles at H. Schellhaas'. See him.

Vassar Girl

Proper Style

Pocket Photo for Souvenir

Book Form.

$1.50 PER DOZEN

BELLE-OUDREY

Smart Set's Photographer

Abrahamson Building.

STUDY STUDY STUDY

read, figure, draw, investigate, write and re-write from day till night, is the student's strenuous life. Delicate organs like the eyes gradually show the effects of over-taxing in many ways. Mental apathy, headaches and other pains arise from over-worked eyes. Various causes are thought of in connection with the symptoms—rarely the right one—eye trouble. Don't delay or treat the matter lightly. An ounce of prevention is worth a pound of cure, as the homely saying goes. Act in time, be wise—and well. Call any day.

FRYE Optical Company

1150 Washington St., Cor. Thirteenth St. Oakland.

Macdonough Theatre

Hall & Barton, Props. & Mgrs. Tel. Main 87.

Tonight--Last Time

Mrs. Patrick Campbell

and her London Company

In a magnificent production of Sudermann's

MAGDA

GOOD SEATS STILL TO BE HAD

Prices--50c, 75c, $1.00, $1.50, $2.00

Dewey Theatre

Oakland's Great Vaudeville House

Biggest kind of success, commencing Monday, April 20.

Direct from Australia, Prof. Montague and his world-famed flock of trained Cockatoos; Rome & Ferguson, in their Topsy Turvy Melange, "The Amorous Tramp"; Dacey, Chace and Ward; The Edwards, Double Trapeze; May June; Ward & Kingston, Eccentric Comedian and Comic Opera Soubrette; Magee & Daly, in a new lot of funnyisms; Tom Hill with wagon load of new music; Josie Amsly, this week, something new; the favorite Peter Dunsworth, illustrated songs; new animated pictures on Edison's latest machine. Matinees Saturday and Sunday.

Prices, 10c, 20c, 30c. Matinee prices, 10-20c. Tickets can be secured at Bergevin's Cigar Stand, corner Twelfth and Broadway.

Idora Park

Telegraph Ave. and Fifty-seventh St.

To be Opened MAY 16th

SCENIC RAILWAY

THE GREAT COAL MINE

(Showing the working of coal mining in Pennsylvania)

LAUCHING GALLERY

REFRESHMENTS

GARDENS AND LAWNS

High-Class VAUDEVILLE Theatre.

Toboggan Slide, Miniature Railway

Take Telegraph Avenue or Shattuck Avenue Cars.

RACING

Every Week Day, Rain or Shine

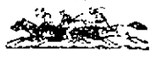

New CALIFORNIA JOCKEY CLUB

Oakland Track

Six or More Races Daily

Races Start at 2 P. M. sharp

Ferry boats leave San Francisco at 12 m., 12:30, 1, 1:30, 2, 2:30 and 3 p. m. connecting with trains stopping at the entrance to the track. Last two cars on train reserved for ladies. No smoking.

Buy your tickets to Shell Mound.

Returning trains have the track at 4:15 and 4:45 p. m. and immediately after the last race.

THOMAS H. WILLIAMS, President.
PERCY W. TREAT, Secretary.

NOVELTY THEATER

1062 and 1065 Broadway.

Tony Lubeski, Proprietor and Manager.

Strictly Moral Family Theater.

Performances every afternoon and evening at 2:30, 7:30, 7:30 and 8:30. Latest European and Eastern moving pictures and Best Vaudeville Show on earth for the money.

Admission, 10c—No Higher.

FOR SALE

Handsome Large-Sized

Ludwig Piano

Used a short time. Cost $500, will be Sacrificed.

Call or Address 660 Ninth St.

Wednesday, April 22d

Suits Worth More on Sale at Twenty Dollars

IT'S the value of the suits offered which sells them. They have the look, the material, the style, the wear of $25.00 and $27.50 garments. They are $25.00 and $27.50 garments. This price is lower, because they were bought advantageously. When you, too, pay $20.00 for one you will buy advantageously.

Descriptions of a few of these suits follow:

GREEN mixed tweed is used in a very smart walking suit. The blouse jacket has pouched sleeves, is collarless, and self strapped. The seven-gored skirt shows wide self straps and is stitched about the bottom.

A TAILOR gown for afternoon wear is shown in light weight blue zibeline. The blouse jacket has a narrow collar, peplum, pouch sleeves and chic vest of blue and white silk braid. It is silk-lined, of course. The seven gored skirt fits close over the hips and flares wide.

WEARABLE on an occasion is a suit to be had in green or gray cheviot mixture. The blouse is collarless and has the approved postillion back. The skirt is seven gored with heavily stitched flare. Trimming of fancy braid and buttons gives a dressy effect.

THOSE who prefer the severe man-tailored suit will look with favor on a black or navy cheviot. The double-breasted blouse is silk-lined and has peplum and pouched sleeves. The skirt is plaited. This suit is soberly trimmed with black silk braid.

TAFT & PENNOYER

Broadway at Fourteenth

SALVATION ARMY LAD IN WOMAN'S CLOTHES.

Wore a Flowing Skirt, Picture Hat and High-heeled Shoes—Made a Sorry Appearance in Court.

Dressed in woman's clothes, a picture hat and his features half-hidden by a heavy black veil, W. E. Lovett, a member of the Salvation Army, was arrested at an early hour this morning in West Oakland by Patrolman Schroder and booked at the City Prison on a charge of violating an ordinance which prohibits the masquerading in female attire.

So angry was Lovett at his arrest that when he was placed in his cell, still dressed in his female costume, he tore the dress into bits, destroyed his huge picture hat and then made way with his high-heeled shoes. Consequently, he appeared in the Police Court dock this morning scantily attired and barefooted. He pleaded guilty and will receive his sentence tomorrow.

"I had the costume about the house and so last night I thought I would try it on and see how I looked dressed up as a woman," said Lovett, to Police Judge Smith. "I was a fool notion, I know, but we will get that way sometimes. Well, I felt so pleased with myself that I took a glass of brandy which my sister had about the house. I am not a drinking man and the liquor went to my head. The next thing I knew, I was out on the sidewalk parading up and down. Then Officer Schroder came along, saw my disguise and sent me to the City Prison in the patrol wagon and here I am."

Lovett is a familiar figure in the Salvation Army meetings.

FLOATING ISLAND MOVES AGAIN.

PHENOMENON WHERE CLEVELAND FISHED TAKES SECOND LAKE JOURNEY.

WINSTED, Conn., April 22.—An island, 125 feet long and 30 feet wide, seemingly fixed as solid as a rock on the east shore of Lake Garfield, in Monterey, has floated three-quarters of a mile down the lake. Twenty-five years ago the island made a similar journey.

This lake in the Berkshire hills has been a favorite fishing resort of former President Cleveland.

RUSHING FOR LAND IN PUERTO PRINCIPE

HAVANA, April 22.—Recent purchases of land by Americans in the province of Puerto Principe have caused a rush for the registration of land titles.

The purchase of a large block of property in the city of Puerto Principe by Sir William Van Horne's railroad company has resulted in a decided rush in real estate values there.

AN ENGAGEMENT.

LONDON, April 22.—The engagement is announced of Francis, eldest daughter of Fitzhugh Whitehouse, formerly of Chicago, and Baron Constantin Ramsay, a gentleman in waiting to the Czar.

MAYOR'S EFFORTS APPRECIATED.

LADIES' LEAGUE THANK OLNEY FOR ASKING THEM TO KEEP THE STREETS CLEAN.

As a result of Mayor Olney's appeal to the ladies of Oakland to keep the streets clean, the following letter was received this morning by the Mayor:

"My Dear Mr. Olney: At a board meeting of the Outdoor Art League this morning, your action in calling upon the women of Oakland to assist you in the work of improving the Oakland streets was discussed, and I was asked to write you a word of appreciation for the broad stand you publicly take in this matter, and add that undoubtedly you will not be disappointed in the result if the Oakland women respond as assuredly they will. Men and women working together can accomplish anything, so once again thanking you for calling upon my sex to help you in your difficult task of putting your municipal household in good condition. May many other officials follow your example.

"Very sincerely,

"MRS. EDWARD F. GLASER,

"Corresponding Secretary of the California Outdoor League."

Reddy—"Why don't yer never wash yer face?"

Percy—"Sh! I want me gell ter think I'm a chauffeur!"—Puck.

WOULD SWAP NAME FOR HEIRESS' DOWRY.

Beggarly Marquis Seeks Rich American Wife.

Measures Her Money Against Worthless Title.

NEW YORK, April 22.—Armed with documents to verify his claim to nobility, Marquis Arthur De Mayo Durrazzo, of Naples, Italy, has come to New York with the avowed intention of marrying an American heiress, and in evidence of his earnestness, recently advertised to this effect.

The Marquis thinks New York is the Mecca for heiresses.

"There is more money in New York than in all Europe," he said, when asked why he came to New York instead of going to some other large city.

"You see," said the Marquis, "I am young and would like a young and beautiful bride with a large dowry. So I came here to find it. American girls are beautiful beyond all others."

Asked if $100,000 would be a fair dowry, he said, "It would do, but it is not much return for the honor my title brings. My family is nearly 650 years old and has large estates near Naples."

Reports from Naples, signed by the Mayor, say that "Arthur, Marquis Durazzo, is of good moral character and the son of Francois, Marquis of Durazzo, a wealthy man of Naples."

COULD NOT HOLD HIM FOR MURDER.

NEW YORK, April 22.—Guissepe Morello, who was suposed to have been one of the most important of the prisoners held in connection with the murder of Vedetto Madonia, the victim of the barrel murder, was discharged today. Motion for his discharge was made by the Assistant District Attorney.

When the suspects were arraigned today, Salvator Saglimbene, a stepson of the murdered man, brought from Buffalo to identify the remains of the victim, scrutinized the faces of the prisoners to see if he could recognize any of them as callers at his home, but failed to do so.

MILITARY BALL NEXT FRIDAY NIGHT.

BERKELEY, April 22.—On Friday evening the cadets of the University of California will hold their annual military ball in Hearst Hall. Arrangements for the affair are about completed. Invitations have been sent to Governor Pardee, prominent members of the National Guard and alumni officers. The commissioned officers of the cadets will appear in the uniforms with their side arms, while the non-commissioned officers and privates will wear their military blouses and duck trousers. The patronesses are Mrs. Hearst, Mrs. Wheeler, Mrs. Soule, Mrs. Le Conte and Mrs. Edwards.

MEMBERS OF FACULTY BECOME AUTHORS.

BERKELEY, April 22.—Professor Walter E. Magee, director of Physical Culture in the University of California, has just published a series of "Progressive Lessons in Physical Culture," planned to suit the needs of the first and second grades of the public schools in San Francisco. The pamphlet gives careful explanation as to the positions, movements and breathing, as to execution, as to commands, and as to pedagogical methods. Exercises are so planned as to bring into play in succession all the principal muscles of the body.

Professor Ernest Julius Wilczynski of the Department of Mathematics of the University has just published in the Transactions of the American Mathematical Society a paper entitled "On a Certain Congruence Associated With a Given Ruled Surface." The paper was read before the California section of the American Mathematical Society last December. Professor Wilczynski is to spend the coming year in Europe engaged in original investigations as Research Assistant of the Carnegie Institution.

UNIVERSITY PROFESSOR GOES TO PENNSYLVANIA.

BERKELEY, April 22.—Professor G. T. Lapsley has resigned from the Department of History at the University of California to take a professorship in the University of California. He will continue on the Berkeley faculty during the remainder of the present term, and will begin upon the duties of his new position with the opening of the next semester at Pennsylvania. Dr. Lapsley came to the University two years ago from Stanford University, where he was an assistant in history. On coming to Berkeley he was made an instructor in history and at the last meeting of the Board of Regents he was promoted to the position of assistant professor in the same subject. But this position he has resigned to take a more lucrative one in the Department of History at Pennsylvania, where he will enjoy the same title, that of assistant professor.

ABRAHAMSONS

S. E Corner Thirteenth and Washington

Summer's Reminder at our Wash Goods Department

We are now showing a larger, more varied and attractive line of Foreign and Domestic Wash Fabrics than ever before. These last few days have been good reminders of your Summer selection. Come early; make the best selection. We feel confident that we can please you. Imported Irish Dimities, Oxford Cheviots, Silk and Linen Batiste, Pompadour Gauze, Imported French Madras, Basket Weave Noveltics, Dotted Swisses and Linen Etamines are the popular fabrics now.

SOME OF OUR LEADERS.

SILK AND LINEN TISSUES both light and dark effects, Stripes and dots ..40 to 75c yd

EMBROIDERED SWISSES, white grounds with colored sprays of figures, stripes and dots.....20c to 35c yd

FRENCH MADRAS; stripe effects in all colors .....35, 40 and 45c yd

LINEN ETAMINES in solid linen color with White and Black Stripes.....40c yd

PLAIN LINEN in natural color in all shades..16 2-3 to 40c yd

LINEN TISSUES, plain, dotted and striped; prices from.....40c to 75c yd

TISSUE GINGHAM, newest colorings, excellent wear..30c yd

FANCY BATISTES, very clear and dainty colorings; a fine value.....15c yd

SUMMER OUTING SUITING LINENS in all colors; just the thing for heavy country wear .....25c yd

LARGE VARIETY DOMESTIC DRESS GINGHAMS at.....10 and 12 1-2c yd

THURSDAY MORNING ONLY—Between 8:30 a.m. and 12 m.

50c QUALITY SILK TAFFETA.....32 1-2c yd

ALL SILK TAFFETA, full line of colors; best 50c goods on sale Thursday morning. Only 32 1-2c yard.

SEE OUR BIG DISPLAY CASE!

ARBOR DAY IN NEBRASKA.

OMAHA, April 22.—Arbor day was observed throughout Nebraska. In Lincoln, Governor Mickey and the State officials planted trees from Arbor Lodge, the home of the late J. Sterling Morton, on the State House grounds and set apart an enclosure to be known as Morton circle.

To perpetuate the memory of the "Sage of Arbor Lodge" and founder of Arbor Day, the Morton Memorial Association, formed a year ago, has undertaken the erection of a monument for which the children of the State have contributed $4000. The monument is now being built and the association expects to dedicate it within a year.

GRAND JURY TAKES A REST.

ST. LOUIS, April 22.—The investigation by the grand jury of legislative boodle scandals has been adjourned for a time to enable Circuit Attorney Folk to take up the trial of alleged local boodlers. In the criminal division of the Circuit Court before Judge Ryan the case of Louis Decker, former member of the House of Delegates, under indictment charging perjury in connection with evidence he gave before the grand jury in regard to money used to pass the suburban street railway franchise bill, came to trial today.

PYTHIANS PLAN CARNIVAL.

COMMITTEES ARE HARD AT WORK ARRANGING FOR FAIR.

The fair and carnival to be held by the Knights of Pythias at Idora Park, May 21st to May 31st, inclusive, was endorsed last night by the Merchants' Exchange. The affair promises to be a success and will compete with any festival of similar nature which has ever been held in California.

One of the many beautiful young ladies of Alameda county will be chosen as queen of the festivity. She will be elected by popular vote and will select her own court. The candidates up to the present time to hold that exalted position are Miss Mabel Hadlin, Miss Frances Tappan and Miss Florence Schmidt.

Ballot boxes will be placed in the carnival headquarters at 428 Tenth street.

The several committees in charge are: Director-General, M. Bock; secretary, H. W. Dowling; assistant director-generals—F. V. Du Bratz, R. D. Holmes; treasurer, Dr. G. L. Schmidt; Carnival Committee—Finance, F. H. Larmer, R. D. Holmes, S. W. Floto; Press—R. J. Funeuf, chairman; Advertising—R. D. Holmes, chairman; Concessions and Booths—Sidney W. Floto, chairman; Program—H. F. Huber, chairman; Transportation—C. F. Wood, chairman; Music—R. A. Dolsen, chairman; Illumination—L. F. Desimone, chairman; Grounds and Buildings—H. W. Downing, chairman; Hotels—F. V. Du Bratz, chairman; Booster—S. W. Brattle, chairman; Parade—Captain C. L. E. Wenk, chairman; Invitation—W. P. Williams, chairman; Decoration—A. J. Summers, chairman; Executive—M. Bock, chairman.

SHAMROCK NOT INJURED.

SOUTHAMPTON, April 22.—The Shamrock III was surveyed in the dry-dock today. It was found that she had sustained no damage below the water line.

BUILT OVER.

Food that Rebuilt a Man's Body and Built It Right.

By food alone, with a knowledge of what food to use, disease can be warded off and health maintained, also many even chronic diseases can be cured. It is manifestly best and safest to depend upon food to cure rather than too much drugging.

A case in point will illustrate. A well known man of Reading, Pa., treasurer of a certain club, there, says: "I have never written a testimonial letter but I have been using Grape-Nuts about a year and have recovered my health and feel that I could write you about it for the case is extraordinary.

"For five years I was a sufferer from a dreadful condition of the bowels; the trouble was most obscure." Here follows a detailed description and the condition certainly was distressing enough (details can be given by mail.)

"Nothing in the way of treatment of drugs benefitted me in the least and an operation was seriously considered. In May 1901, I commenced using Grape-Nuts as a food and with no idea that it would in any way help my condition. In two or three weeks' time I noticed an improvement and there was a steady gain from that time on until now I am practically well. I don't know how to explain the healing value of the food but for some reason, although it has taken nearly a year, I have recovered my health and the change is entirely attributable to Grape-Nuts food, for I long ago quit medicine. I eat only Grape-Nuts for breakfast and luncheon but at my dinner I have an assorted meal." Name furnished by Postum Co., Battle Creek, Mich.

WILL CELEBRATE ON FOURTH.

MERCHANTS EXCHANGE WILL SEE THAT OAKLAND HAS A GOOD PROGRAM.

At the meeting held last night by the Merchants' Exchange the following names were submitted for election to the directorate: George W. Arper, H. M. Braire, D. C. Brown, H. C. Capwell, J. L. Champlin, H. C. Coward, J. A. Hill, F. G. Eiben, F. M. Marwell, Herman N. Gard, Theo Gier, A. Jonas, F. J. Lea, E. F. Muller, N. A. Koser, H. M. Sanborn, A. H. Schlueter, Fred Sinclair, J. F. W. Sohst, W. H. Weilbye, H. G. Williams, Wilber Walker.

The Tunnel Committee reported that Governor Pardee had presented a check for $20, and that they were making rapid progress. The communication received from the Knights of Pythias asking for the endorsement of the Exchange's endorsement of the fair to be held in Idora Park was favorably acted upon.

It was decided that the Exchange will celebrate the Fourth of July, and preparations for that event will soon be commenced. A temporary Arrangement Committee was appointed as follows: H. M. Sanborn, H. N. Gard and A. Jonas.

SETTLED WITH THE TRAINMEN.

ST. PAUL, Minn., Thomas Cooper, general manager of the Northern Pacific Railroad, has completed the settlement with the trainmen of that system. Since the company agreed a week ago to abolish double-headers, the trainmen's committee held several sessions, arranging with the railway officials, details, including the new schedule. The schedule has now been completed and the final settlement signed by the members of the committee for the trainmen and Mr. Cooper and the the company. The new wage scale and the abandonment of the double-headers will go into effect immediately.

KNOCKERS AFTER TAX COLLECTORS.

MADRID, April 22.—Advices from Ceuta say the Kabyl tribesmen besieged the port of Tetuan, have sent an ultimatum to the pasha in command of the Sultan's forces demanding the dismissal of the Sultan's tax collectors and saying that otherwise they will attack Tetuan. The pasha refused the demand of the Kabyles and appealed to all men capable of bearing arms, to assist in the defense of the town.

MRS. PORTER ANSWERS.

Mrs. Olive Porter, whose husband, John Porter, recently applied for a divorce, yesterday filed an answer and cross-complaint through her attorneys denying the accusations of her husband. She asserts her innocence of any misconduct on her part, and further states that when they had been married about five or six weeks he began treating her with extreme cruelty, and has continued doing so ever since, having struck and beat her a number of times without cause.

Mr. and Mrs. Porter were married in the State of Michigan, but have resided in Oakland for some time.

KING EDWARD SAILS.

SYRACUSE, Sicily, April 22.—King Edward sailed for Naples, via Messina, today.

NEW SPRING TOILETTE.

SAN FRANCISCO, April 22.—Handsome costume of black spring woolen goods, entirely tucked. Six narrow, scalloped, circular flounces form one deep one below the knees, set on silk foundation. Waist tucked and trimmed with a shaped piece, white and colored silk embroidery on black silk; narrow cuffs to match. Sleeves tucked and cut in new "bag" form. Boa of kilted white chiffon with edges of black chenile and balls of same. Hat of white chiffon and black straw, trimmed flowers and jet.

PIANO CLUBS POPULAR

EVERYBODY IN THE DEAL—

Merchants, Mechanics, Teachers and Physicians

The co-operative idea applied to pianos grows on the people. More and more each day they realize the tremendous saving it effects, and lose no time in joining. There has been a regular "helter skelter" rush in our Piano Club business since its opening. Helter skelter, because the demand has been for pianos of all classes. Heavy inroads have been made on the very highest grade pianos by club joiners.

Some people who thought we only advertised have found out what quantities of pianos we sell—and what fine ones, too. They have found out also that we sell better pianos for the price at all times than any other house can, because we have facilities for handling them more economically than any other house possesses.

They have found out that the co-operative plan which we are now offering them effects another great saving in the cost of instruments. Pianos for which other dealers are asking $300, we can sell for less than $200. They have found, too, that we offer nothing to our customers but first-class, reliable instruments, and that, in fact, we have nothing else to sell.

With our written GUARANTEE, along with that of the manufacturers, going out with every instrument, with the prices practically wholesale and the payments so very easy, with your piano in your house as soon as the first payment is made, you are certainly getting a bargain in the truest sense of the word.

These special advantages you make possible for yourself and your friends when you join the Piano Club. We can make to the club the same concessions that we do to other wholesale buyers, but which could not be made to a single purchaser.

YOU HAD BETTER COME IN NOW.

Our Clubs are filling rapidly. There are nearly 200 members already, and 400 is the limit. You can pay as little as $5 down. JUST THINK OF IT.

In our SIXTH CLUB, members pay only $5 on an excellent piano, and then complete the payments in small weekly installments of $1.25. And, mind you, you have your piano in your house all the time, getting solid comfort out of it with the music and the children learning to play. Your saving on your instrument will more than pay the music lessons.

Members of our SEVENTH CLUB pay $7.50 down and weekly installments of $1.50.

In our EIGHTH CLUB you pay $10 at joining and then $2 a week.

In our NINTH CLUB you pay $20 down and weekly payments of $2.50.

These special terms are only to co-operative club members. Those who find it more convenient, may make their payments monthly instead of weekly.

Cash buyers will save the additional interest. Come in and see us about this, or drop us a line. We will gladly give you full particulars, piano list and prices.

POMMER-EILERS MUSIC CO.

653 Market St., San Francisco (Below Examiner Building.)

Berkeley and the State University

REVIEWS EXPERIMENTS OF ENTOMOLOGIST CLARKE.

Prof. Wickson Throws Light on Astounding Results Obtained By Fellow Instructor.

BERKELEY, April 22.—In connection with the experiments of Entomologist Warren T. Clarke of the State University, who has controlled the growth and production of the rose aphids by means of chemicals, Professor E. J. Wickson of the agricultural department has written an article reviewing Clarke's work and pointing out its most significant features.

This article appeared yesterday in the "Journal of Technology," a scientific publication of the students. Professor Wickson has been closely associated with Clarke in entomological work, and his article lends an added light to the astounding results obtained by his fellow-instructor.

A portion of the article reads as follows:

"These researches into conditions of wing development in plant lice assign new attributes to the formative function of nutrition, and are ultimately related to the art of development of special forms and powers as practiced by bees in their production of a queen from a larva, which, without special feeding, would become a common worker. To what end do such mysteries of the insect world attain, and what homologies exist elsewhere in the realm of life? Evidently environment must be counted on as a determinative factor to an extent beyond present conception. If these results demonstrate the efficiency of what we considered inert material in modifying life, what can be said of the new conceptions of the formableness and plasticity of organisms? Manifestly, here Mr. Clarke's results will be of assistance in ways, and to degrees, which cannot be foreseen."

ORATORIO CONCERT PROVES A SUCCESS

BERKELEY, April 22.—The rendition of Handel's "Messiah," by the Berkeley Oratorio Society last night in Sattuck Hall, proved to be a great success, both as to the number present and the excellence of the music. Not only did the soloists take their parts well, but the chorus showed that it had rehearsed faithfully and caught the spirit of the composer. As a result of the evening's success a substantial fund was realized for the choir fund of the First Congregational Church.

Those who acted as soloists were Miss Grace Northrup Davis, soprano; Mrs. J. E. Birmingham, contralto; Clinton R. Morse, tenor; S. Homer Henley, bass; Miss Maud Wellendorf, accompanist. The chorus consisted of the following:

Sopranos—Miss Ursula Broad, Mrs. Ada Davis, Miss Rose Dobbins, Miss Alice Kelly, Miss Blanche Morse, Mrs. Thomas Rickard, Mrs. Nellie Swan, Miss L. L. Shaw, Miss M. Orr, Miss Wilkes, Mrs. B. E. Underwood, Miss A. Powell, Miss Ruth Sutton, Miss E. Bowman, Miss Laura Pearce.

Altos—Miss Georgie Barker, Miss A. Blackie, Miss Selma Burston, Mrs. W. Carter, Miss N. Dobbins, Mrs. D. B. Hunter, Mrs. W. Hilton, Miss Lulu Tuttle, Mrs. McCleave, Miss E. Ratcliff, Mrs. J. S. Mills, Miss Grace Ogders, Mrs. W. Crocker.

Tenors—McCullough Graydon, A. H. Merrill, J. S. Johnson, J. E. Roadhouse, B. J. Somers, Mark White, C. B. Mills, H. Baugh, D. Gray, R. McComas, T. Hartley, Clyde Linscott, Mark Daniels.

Basses—L. Dobbins, T. R. Plant, A. S. King, J. S. Mills, W. A. Powell, J. L. Scotchler, A. T. Sutherland, J. C. Wilder, W. De Leon, W. B. Winn Grahrm, G. Gray, N. Miller, W. C. Smith, C. Eastman.

FIRST MEETING OF NEWMAN CLUB.

BERKELEY, April 22.—At the first public meeting of the Newman Club of the University for the year, which will be held this evening Robert M. Fitzgerald of Oakland will deliver the principal address, taking for his subject, "Success." Besides Mr. Fitzgerald's address an excellent program has been arranged as follows: Violin solo, by Julius Haug, accompanied by E. F. Cowan; remarks by President Wheeler, chairman of the evening; St. Mary's College Quartette, George Coulney, Stephen Fields, Fred Fay and L. Kaulakau; violin solo, Julius Haug; remarks by T. E. Stanton, president of the Newman Club; reception by members of the Newman Club.

The meeting will be held in Stiles' Hall.

PERSONAL AND SOCIAL.

BERKELEY, April 22.—The annual banquet of the College of Commerce Club was held at the California Hotel in San Francisco last night. The guests of honor were Professors Plehn, Miller, Mitchell and Hutchinson.

S. Minekishi, who was graduated from the University in '95, and who is now Commissioner of Commerce and Industry for the Japanese government, visited Berkeley yesterday.

ANOTHER STRIKE

DENVER, April 22.—A special to the News from Sheridan, Wyoming, says that both mines of the Sheridan Coal Company at Dietz, four miles west of here, are shut down as the result of a strike. About 200 men are out. The miners have only recently become organized and a demand was made upon Superintendent Kennedy that the union be recognized. The demand was made by a committee representing the union and as several of the members of the committee were not in the employ of the company at the time, because of the shut-down of the mine in which they were working recently, Mr. Kennedy declined to treat with the committee. No grievance was presented to him.

It is reported that a large amount of money is being expended in Wyoming in organizing the coal miners of this State.

BRUTAL CONDUCT.

PHILADELPHIA, April 22.—In a fight, compared to which the average bread riot is child's play, the annual bowl contest between the sophomore and freshmen classes of the University of Pennsylvania has been waged in the Old Franklin field, and the freshmen won.

John Armstrong, a sophomore, is badly injured, perhaps dying, in the University hospital. He had been lying under a struggling mass of students for ten minutes. Being unconscious, he was unable to protect himself from the heels of his friends and foes.

A dozen or more students were seriously enough injured to be taken out of the fight, but Armstrong was the only man who had to go to the hospital.

Three thousand men, women and children looked on and cheered the combatants.

A NEW DEGREE.

CHICAGO, April 22.—A bachelor's degree for two years' work is to be granted by the University of Chicago. It is to be called the Degree of Bachelor of Education and is to be given for two years of strictly professional work in the line of pedagogical preparation. Students are to be admitted to this special course for teachers either from the junior colleges at the University or from certain approved High schools.

ONE CHAPTER IS CLOSED.

EXPELLED FOR RUSHING, WOODS GOES TO UTAH.

BERKELEY, April 22.—One chapter of the charter day rush incident is closed. Last night, W. A. E. Woods, who, with Saltzer and Roos, was forced to leave the University for taking part in the fight on the hill, left for Utah, where he has obtained a position with a mining company. With his departure Woods gives up all hopes of getting back into the University, and his part in the affair is ended.

According to Woods' account, he took no part in the rush, but was at home and in bed at the time. Owing to his former escapades, the faculty took it for granted that he had participated in the rush and placed him under the bar. At his rehearing, Woods took his father before the Students' Affairs Committee, who told that body that his son had been at home on the night of the struggle. But the faculty, having once suspended him, refused to allow him to return. Both President Wheeler and Professor Cory of the committee, however, offered to give the student letters to any university he might wish to attend, and to assist him in obtaining employment. But this was small consolation to the dismissed Junior.

Woods staid in Berkeley to take part in the intercollegiate field day last Saturday. Then he made his arrangements to leave town. He will work in the Utah mine until the opening of Columbia University next summer, when he will enter that institution to complete his university course.

WON ON RACES AND IS ARRESTED.

Edward Hill, a clerk, was arrested shortly after o'clock last night at Thirteenth and Clay streets by Deputy Sheriff A. B. Moffitt and charged at the City Prison with drunkenness. When searched $396.70 was found on him, which he stated to the Night Jailor was the result of a "killing" he had made that afternoon at the Emeryville race track. $6 of that sum he deposited as bail, which was declared forfeited in the Police Court this morning.

FATHER YORKE WELCOMED.

ST. ANTHONY'S PASTOR GIVEN A RECEPTION AT ST. MARYS COLLEGE.

The Rev. Father Peter C. Yorke, pastor of St. Anthony's Parish, East Oakland, was given a reception yesterday afternoon at 2 o'clock by the students of St. Mary's College.

Those present were greeted with some delightful music by the college orchestra, after which W. J. Fitzgerald delivered a short address of welcome. Father Yorke acknowledged the honor accorded him in a short but very genial address, which was much appreciated by his hearers.

Following the exercises a sumptuous banquet was spread in the dining-room, covers being laid for seventy-five guests, including clergy, college faculty and senior students.

All connected with the event did their best to make it a memorable one in the college festivities, and the success which attended it more than remunerated them for their efforts.

The program in full was as follows: "Greeting to Our Guest," orchestra; "A Word of Welcome," W. J. Fitzgerald; "The Old Well Bucket," double quartet consisting of G. Poultney, L. Kaulukou, T. Lundy, F. Fay, G. Kilner, E. Bell, S. Fields, S. Jaeger; "The Deep," solo, F. W. Fay; "The Jolly Students' Glee," students; "When the Little Ones Say Good-by," college quartet; response, Rev. P. C. Yorke; "Au Revoir but Not Adieu," orchestra.

The clergymen who were present were: Right Rev. Bishop Gallagher of Goldbern, N. S. W.; Rev. Peter C. Yorke, St. Anthony's Church; Rev. Michael King, St. Mary's Church of the Immaculate Conception; Rev. Thomas McSweeney, St. Francis de Sales' Church; Rev. W. Cantwell, St. Francis de Sales' Church; Rev. J. B. McNally, St. Patrick's Church, West Oakland; Rev. C. McMahon, St. Patrick's Church; Rev. A. P. Foley, St. Joseph's Church, Alameda; Rev. F. J. O'Connell, St. Joseph's Church, Alameda; Rev. P. Heslin, Golden Gate; Rev. M. Scanlan, Point Richmond; Rev. M. O'Riordan, Berkeley; Rev. J. J. Cantwell, Berkeley; Rev. E. J. Nolan, '91, San Pablo; Rev. E. J. Doran, '79, Mission San Jose; Rev. D. Gureono, Centerville; Rev. B. Praught, Temescal; Rev. J. Pius, Fruitvale; Rev. J. P. Cranwell, chaplain St. Mary's College.

CALL FOR SPECIAL SCHOOL TAX ELECTION.

Levy of $25,000 Well Be Asked From the Voters of District on May 16th.

BERKELEY, April 22.—An opportunity is to be given the voters of the Berkeley school district to call for a special tax levy of $25,000, to be used in the enlargement and improvement of the city schools, and to erect a new school building. The election will take place on May 16th, and, if the proposition carries, the much-needed additions will at once be made.

This action was finally determined upon by the School Board at its meeting last night, pursuant of its action of two weeks ago. After hearing the report of Town Attorney Hayne, who had been instructed to draw up the election notice, the board decided to distribute the money as follows: To add four rooms each to the Lincoln, McKinley and Whittier schools; to purchase a lot on Russ street and College avenue; to erect on said lot a new school building. The cost of all these improvements is to be covered by the $25,000. According to the school law these specifications will be printed on the election notices.

If carried, this special tax will greatly relieve the over-crowded conditions of the schools at present.

It was thought to be more advantageous to add to the three schools mentioned than to spend that portion of the money for the erection of new buildings.

This was the main object of the meeting last night, and but little else was done. Principal James was authorized to purchase diplomas for the High School graduates. The contract for laying a sewer in front of the school property on Sacramento street was let to M. Heafey.

President Allen was instructed to co-operate with the Town Board to solicit subscriptions for the reception of President Roosevelt.

CHORAL CONCERT TOMORROW NIGHT.

BERKELEY, April 22.—The Women's Choral Society of the University of California will given its second concert for this season at Hearst Hall tomorrow night. The young ladies have invited the Loring Club to assist them in the following program:

By the Women's Choral Society—Dragon Flies, Legends, O Grateful Evening Silence, The Fishers. By the Loring Club—Bedouin's Love Song, Suome's Song, Breeze of Spring Lullaby, Oedipus Tyrannus.

CHURCH WILL CELEBRATE ITS TWENTIETH ANNIVERSARY.

BERKELEY, April 22.—Special services will be held at the Park Congregational Church next Sunday and Monday in honor of the twentieth anniversary of the founding of that institution. Three services will be held on Sunday. At 11 o'clock the pastor, Rev. W. H. Scudder will give a brief historical review of the church. He will be followed by Professor W. F. Bade of the Pacific Theological Seminary who will speak on "Church Interests." At 3:30 Rev. C. H. Stevens will speak on "Service for the Church." Hiram Kiefer and A. P. Wright will address the Junior Endeavors. "Preparation for Larger Things" will be the subject of the evening's sermon, which will be preached by J. K. Harrison. A special praise service will also be held. Among the speakers at the Monday session are Rev. Ernest Bradley and Rev. J. D. Foster.

WILL REPRESENT BERKELEY HIGH.

BERKELEY, April 22.—In the double tennis tournament to be held under the auspices of the Amateur Athletic League at the California courts in San Francisco next Saturday morning, the Berkeley High School will be represented by Clinch and McKay. The complete list of entries which was published yesterday is as follows:

Clinch and McKay, B. H. S.; Ridley and Dietz, Trinity; Henry and Sperry, A. J. H. S.; F. Sloan and L. Sloan, Palo Alto; Swayne and Gawne, Alameda; Schmidt & Mills, Bates U. S.; Gorrill and Butler, O. H. S.; Rennie and Fallaut, Hitchcock; Lang and Beyfuss, L. H. S.

HAYWARDS, SAN LEANDRO, ELMHURST, FRUITVALE, GOLDEN GATE

DANIA SELLS ITS PROPERTY.

HAYWARDS BALL CLUB PLAYS SOUTHERN PACIFIC NINE ON SUNDAY NEXT.

HAYWARDS, April 22.—The Society Dania has sold its property, consisting of a house and lot on Castro street between B and C streets.

VISITED IN SAN LEANDRO.

Several members of Union Lodge No. 90, Degree of Honor, visited San Leandro Lodge of the same order at the meeting last Monday evening.

BASEBALL SUNDAY.

The Haywards baseball team will play the second game of the season Sunday afternoon with the Southern Pacific nine at the Haywards Athletic Grounds. The boys were beaten in last Sunday's game with the Malt Morrows of San Francisco, but expect to do better next time, as they have now had some practice.

WHEEL STOLEN.

August Keading reports the loss of his wheel. Monday afternoon he left it standing in front of a place on Castro street. When he came out to ride away, the wheel was gone. There is no clue to the thief.

NEW PIANO STORE.

The Heine Piano Company of San Francisco, have opened up a piano store on Castro street, opposite the engine house.

PERSONAL.

Mrs. J. W. Thornton of San Francisco, was the guest of Mrs. F. L. Mitchell a few days last week.

Miss Rena Jamison was the guest of Miss Maude Lawrence last week.

MERCHANTS' PROTECTIVE ASSOCIATION.

Attorney F. J. Russell has organized among the business men of Haywards and vicinity the Merchants' Protective Association. The plan is similar to that of a commercial agency. Its purpose is to furnish to every member complete information as to the credit of any customer. It will notify him when any customer has filed a mortgage or sold any property. The information will be secret. The object of the association is to protect the members from bad customers.

HOSTETTER'S CELEBRATED STOMACH BITTERS

To expel the poisons that have accumulated in the system during the winter you ought to take the Bitters. It is the best spring tonic and blood purifier before the public. It also cures. Stomach, Liver Bowels and Kidney Disorders. Try it and see for yourself.

SLEEP-WALKER'S BIG PLUNGE.

WALKS OUT OF WINDOW AND SUSTAINS INJURIES AT GOLDEN GATE.

GOLDEN GATE, April 22.—William Thomas, who has resided here until recently, walked out of a third story window at Rourke's Hotel in the northern part of Emeryville this morning and was quite seriously hurt. Thomas, or "Bill" Thomas, as he is commonly known here, has been in the habit of walking in his sleep, and at an early hour he walked out of a large window in his room at the hotel and fell to the ground, a distance of thirty feet. He was very badly bruised about the head and his face was badly cut.

The ambulance was sent for which conveyed him to the Receiving Hospital where his injuries were attended to. Later in the day he returned to Golden Gate.

SOLD HOME.

Mrs. J. Noble has sold her home on Sixty-second street and expects to leave Golden Gate in about two weeks.

ENGINE DRILL.

The Golden Gate fire engine, No. 7, will be out Thursday evening for the regular drill and on that occasion, Engineer Graham will be resplendent in a brand new uniform.

BIRTHDAY PARTY.

A birthday party will be given tonight in honor of Malcolm White's birthday at his home on Fifty-ninth street. A large number of his friends will be in attendance.

FINE STREET.

Fifty-ninth street will be the pride of Golden Gate when it is finished. Workmen are making progress with macadamizing and with the nicely-graded street and the many fine residences fronting on it, which have been erected recently it will present a fine appearance.

UNIVERSITY ON THE MOVE.

CHICAGO, April 22.—A university in transit reached Chicago this morning over the Chicago, Rock Island & Pacific road, was transferred to the Northwestern track at Sixteenth street and thereupon proceeded to Glen Ellyn for permanent location.

Four baggage cars and two passenger coaches brought Ruskin University, its equipment, its president, its one professor, and its sixty students from Trenton, Missouri, to its new suburban residence.

A summer hotel at Glen Ellyn has been remodeled for university purposes.

The school to be located there will be the center of the Ruskin University system of Co-operate Associations and Socialistic institutions established by Walter Vrooman.

President George A. McArthur Miller and Professor W. A. Rickenbrodt are the only two members of the faculty who accompany the students.

WORKS ONLY AT HIGH-TIDE.

DREDGER AT EMERYVILLE IS HAMPERED BY LACK OF WATER.

EMERYVILLE, April 22.—Another obstacle has arisen to hinder the progress of the work with the mammoth steam dredger at the subway and it is one that is not easily overcome. It is the lack of water at low tide.

All the necessary parts for the increased size of the suction pipe have arrived and have been fitted on and the result has been all that was expected. The work progresses very fast with the new arrangement but requires much more water than the smaller pipe did and when the tide is low there is not enough of the fluid to mix with the dirt so that the pumps can work. As a consequence work with the dredger has to be suspended until high tide.

With the smaller pipe the water would seep in from underground sources fast enough to permit the dredger to work continually. As it is now, the contractors will have either to wait and work at high tides or provide some means for getting in sufficient amount of the liquid to keep the machine in operation.

EXCAVATION.

The large force of men at work excavating under the Southern Pacific tracks are making much headway and are nearly half way through. Half a dozen large buckets are kept busy by them and they are emptied by the pile driver.

GRANITE ARRIVES.

A large consignment of granite blocks has arrived from Rocklin and were unloaded today. The blocks will be used for the foundation of the big steel girders which will support the Southern Pacific tracks over the subway.

FROST IN HOOK FALLS.

HOOK FALLS, N. Y., April 22.—Farmers and fruit growers are much worried over the crop prospects on account of the recent frosts and unseasonable weather. The heavy frost of Monday has been followed by a much more severe one, causing danger of blight.

What Shall We Have for Dessert?

This question arises in the family every day. Let us answer it to-day. Try

Jell-O,

a delicious and healthful dessert. Prepared in two minutes. No boiling! no baking! add boiling water and set to cool. Flavors:—Lemon, Orange, Raspberry and Strawberry. Get a package at your grocers to-day. 10 cts.

MASS MEETING FRUITVALE.

RESIDENTS WILL DISCUSS NEW SCHOOL AND BOND ISSUE TO SECURE IT.

FRUITVALE, April 22.—The Board of Trustees of the Fruitvale School District have issued some hand-bills and notices announcing a mass meeting called for this evening. The gathering will take place in the Fruitvale school house No. 2, on Fruitvale avenue and Talbot street, at 8 o'clock. The purpose of the meeting is to secure extended school facilities, and everybody is invited to attend. The residents believe that another school is necessary, notwithstanding the voters have already on three occasions defeated a proposed bond issue with which to erect another school.

WOODMEN TO ENTERTAIN.

Tomorrow evening Fruitvale Camp of Woodmen of the World will initiate several new members. Athens Camp of Oakland, will be present with the Degree Team to assist in the work. There will be a social session during the evening instead of the regular business meeting. The following committees have been appointed: Refreshments, A. Gulbach, H. Barkmeyer and W. R. Cowan; entertainment, all members of the Camp.

W. W. Graham, formerly of Log Cabin Camp, No. 637, W. O. W., was elected to membership in the Fruitvale Camp at the last meeting, on presentation of his card.

LADIES' GUILD MEETS.

The Ladies' Guild of the Fruitvale Congregational Church held a meeting in the chapel, Monday afternoon. Refreshments, consisting of tea and cake, were served.

KING'S DAUGHTERS' SOCIAL.

At the last meeting of the Fruitvale chapter of King's Daughters, it was determined to give their apron and cake social on May 16. The affair will take place in the afternoon at the armory of the Fruitvale Congregational chapel. Mrs. Jeanette Blackwood, the president of the local society, has the matter in charge. At the May meeting of the order, final arrangements will be made for the social.

NEW BOXES AT THE POSTOFFICE

Postmaster George Lund has just finished introducing nearly one hundred new lock boxes, both large and small sizes, in the postoffice. The business has increased so much of late that such a step was deemed absolutely necessary.

PURCHASES FINE HOUSE.

Mrs. Lulle S. Taylor wife of W. L. Taylor, a prominent hardware merchant on Twelfth street, purchased the lovely home of Helen E. Munro for a summer residence. The property is situated on Lincoln avenue, Upper Fruitvale. The purchase price is approximately $8,000.

PERSONAL.

Miss Mary Short and Miss Emma

SAN LEANDRO IN EARNEST.

TILLERS OF SOIL WILL SEEK QUICKER FREIGHTING AND LOWER RATES.

SAN LEANDRO, April 22.—A meeting is called for in the Town Hall this evening of all orchardists, vegetable growers and farmers in the vicinity. The matter of securing better and quicker transportation facilities and protection against the city commission men are the topics for discussion.

NATIVE SONS.

Estudillo Parlor of Native Sons had its first regular meeting here last evening President Byington, of San Francisco, and other officers of the Grand Lodge were present to install the local officers. The thirty members whose names are now on the charter roll have had their medical examination since the meeting of last week, and were consequently ready for the initiation, which was performed by the Degree Team of the Alameda Lodge. Six new applications for membership were submitted. These applicants will undergo their medical examination this week and will be taken in at the next meeting.

The charter roll will be kept open for some time, as it is desired that all who can, will come in as charter members. When the list shall be doubled, as it will probably be in a few weeks, the members of the society have decided to give a banquet and social entertainment.

MEDICINE SHOW.

A medicine show has opened up for a week's stand in St. Jospeh's Hall. The entertainment evidently pleases, as the performance is well attended.

SOMEWHAT IMPROVED.

A. Peterson, the proprietor of the Metropole Hotel on Haywards avenue, who has been seriously ill with rheumatism, is reported as slowly improving.

AT THE INFIRMARY.

The Suburban Electric Company have just finished putting in some portable lights in the dining room at the County Infirmary. There is a stage in the room and on it, in the future, theatrical and other entertainments will be given from time to time for the entertainment of the inmates of the Infirmary. The work just completed by the Electric Company completes their contract to wire the hospital building.

★★★★★★★★★O★★★★★★★★★

Short are visiting in the Southern part of the State.

E. N. Noe, the optician, who has been confined to his room the past fortnight has recovered, and is again able to attend to his business in Oakland.

WOMEN SCHOLARSHIPS.

POUGHKEEPSIE, N. Y., April 22.—The faculty of Vassar College has awarded graduate scholarships to Alice May Chamberlain, Genova, Ohio, Greek, and Mary Elizabeth Mills, Decatur, Ill., Latin and Greek.

SOUGHT CALF IN STORES.

TEMPORARILY BEREAVED COW CAUSES CONSTERNATION OUT AT ELMHURST.

ELMHURST, April 22.—A cow that was being led along the county road yesterday afternoon, ran amuck in the business district when she arrived at Elmhurst. The animal had recently given birth to a calf, and was enraged at not having it by her side. The calf was riding in a wagon, while a man on a wheel was looking after the mother. The cow became unmanageable, got away from her master, and ran into the Hopkins & Batsford grocery, in the Red Men's building. There she nearly created as much of a panic as the proverbial bull in the china shop. She entered the place and cavorted in a terrifying manner. The proprietors at length managed to drive her out of the store, but not until after she had destroyed some property.

The animal then started into Myers' grocery and saloon across the street, but was turned back before she had gone very far. Then her owner caught and haltered her and proceeded on his way. No further trouble was experienced, according to other residents along the road.

THE SCHOOL CENSUS.

Census Marshal Frank Storer reports satisfactory progress in taking the names of the school children in the Elmhurst district. He has covered one-quarter of the territory, including that part which is most thickly settled. From what he has learned so far, there will be undoubtedly some increase over the enumeration of last year.

ENGAGEMENT ANNOUNCED.

Mr. and Mrs. John S. Oliveira, of Third street, have announced the engagement of their daughter Sarah, to George Mendonca, of San Leandro. Miss May Mendonca, sister of the groom, will attend Miss Oliveira, while Manuel Oliveira, a brother of the bride, will act as best man. The marriage will take place early in May. The ceremony will be performed by Rev. Father O'Mahoney, of Saint Leander's Catholic Church, at San Leandro. The couple will reside in San Leandro, where Mr. Mendonca has a ranch.

ANOTHER BALL.

The Red Men intend to give another ball in their hall on the San Leandro road, next month, the Easter ball having been somewhat of a failure.

ANTI-SLAVERY MAN DEAD.

MEDWAY, Mass., April 22.—Milton M. Fisher, well known in anti-slavery days and prominent in the Free Soil party, is dead at his home here, aged 92 years. He was a delegate to the first meeting of the American Anti-Slavery Society and from that time to the Civil War was among the most active abolitionists. As a Free Soil party man he was nominated for United States Senator in 1850, but was defeated.

SANTA FE WORK IS PROGRESSING.

CONSTRUCTION WILL FOLLOW SURVEY THROUGH WEST BERKELEY LOTS.

WEST BERKELEY, April 22.—The Work of surveying the new road for the Santa Fe is about completed and the construction crews are at work on the grading and track-laying. They commenced at Richmond and are working this way and will be in West Berkeley before long.

BASEBALL.

The Hadlen baseball team, which is composed of West Berkeley's best ball players, is to meet the Pinole team on the latter's diamond next Saturday. As the Pinole team is said to be an unusually strong one, a good game should be the result. The local team had planned to meet a San Francisco team this week but the meeting had to be postponed on acount of the latter's inability to put in an appearance.

MOURNED HERE.

The death Monday of Mrs. Mary McCleave Crawford at North Berkeley came as a severe shock to her many friends here. Her loss will be deeply felt. Mrs. Crawford was, for some time, a teacher in the public school here and was highly esteemed by children and parents alike.

VISITING FRIENDS.

Miss Kate Abernethy of West Berkeley is spending a few days in Pinole visiting friends.

YOUNG BUSINESS MEN HOLD MEETING.

Last Saturday evening the officers of the Young Business Men's Committee appointed as the Executive Committee, met at the Association Building. Various plans were discussed. A great deal of enthusiasm was aroused as a result of the suggestions made and confidence expressed that success would be assured by June 1st if these plans are put into effective operation.

In order that the plans may be fully understood by the entire committee of One Hundred a meeting is called for this evening at 7:30 at the Association building. It is expected that this meeting will be largely attended and much enthusiasm and interest will be manifested.

In behalf of the Executive Committee I am anxious that you be present on this occasion.

A Boy's Wild Ride for Life.

With family around expecting him to die and a son riding for life eighteen miles to get Dr. King's New Discovery for Consumption, Coughs and Colds, W. H. Brown of Leesville, Ind., endured death's agonies from asthma; but this wonderful medicine gave instant relief and soon cured him. He writes: "I now sleep soundly every night." Like marvelous cures of Consumption, Pneumonia, Bronchitis, Coughs, Colds and Grip prove its matchless merit for all Throat and Lung troubles. Guaranteed bottles 50c and $1.00. Trial bottle free at Osgood Bros., Druggists, Seventh street and Broadway.

MACHINE SHOP IS ENLARGED.

INCREASED ACCOMMODATIONS AT WEST OAKLAND YARDS OF S. P. COMPANY.

A force of carpenters are at work getting ready for the construction of the large addition to the machine shop. Yesterday, a portion of the roof of the latter was removed to allow the joining of the addition. Most of the material for the building is now on the ground and the structure can be quickly completed when the frame work is up. The addition is eighty feet wide and runs the length of the machine shop.

TESTING A NEW KIND OF RAILROAD STEEL.

Agent Folger, of the Novo Steel Company, was at the machine shop yesterday and made a number of tests with the new steel which his company handles. The purpose of his visit was to induce the railroad shops to use Novo steel, and as the Southern Pacific Company is always ready to improve supplies, the steel was given a thorough test, which to all appearances, was satisfactory.

One of the advantages of Novo steel is the ease with which it can be handled. It can be worked as easily as brass and at the same time, it retains all the strength and durability of the common steel now in use.

More tests will be made with it and should these continue to be satisfactory as was the first one, it is not unlikely that it will be used entirely in the shops.

EXTENSIVE SHOPS AT LOS ANGELES.

The work of erecting the new car-shops at Los Angeles by the Southern Pacific Company is merely completed. The shops are large and modern in every respect. All of the buildings are constructed of brick and steel, and when ready for use will give employment to about 1500 men. The company expects to have them in operation by the latter part of this summer. This will give the company three large shop centers, viz., Sacramento, West Oakland and Los Angeles, to say nothing of the numerous small shops scattered about the division.

HEAVY RAILS HAVE ALL BEEN SHIPPED.

Nearly all of the four large cargoes of eighty-pound steel rails which have arrived from England have been shipped to the various construction crews in this State who are replacing the light sixty pound rails with the heavier ones as fast as they arrive. The company has ordered 40,000 tons of these rails for the reconstruction work, which means that many miles of track will be relaid with heavy rails. These rails will continue to arrive for some time and will be shipped out as fast as they are unloaded from the steamers.

NOTES AND PERSONALS GATHERED ABOUT THE YARDS.

Charles Haven, of the machine shop is off duty for a few days on account of a felon on his hand.

Louis Causse has returned to work at the machine shop after a prolonged absence.

Jack Ennis and Robert Blackwell left today for Decoto where they will attend the laying of the corner stone of the Masonic Hall at that place.

Jack Heaney, of the blacksmith department, is away from work on account of the death of his mother.

Louis Doughton, foreman of the Richert gang has purchased a race horse which can trot a mile in very fast time. He will not say how fast, and he takes great pleasure in speeding the animal after working hours in the evenings and on Sundays.

ROCK ISLAND BUYS GALVESTON LAND

GALVESTON, Texas, April 22.—Ten city blocks on the bay front were sold today to the Rock Island Railroad by the Galveston City Company. The deal was consummated by General Attorney M. A. Low, of the Rock Island, and the consideration, $100,000, paid to Eugene Hawkins, secretary of the City Company. The Rock Island held an option on these ten blocks, which adjoin the Southern Pacific docks in the southern part of the city, for sixty days from February 24.

Whether the Rock Island intends building its own line into Galveston or coming in over one of the roads now built, is not known. The purchase of the wharf property would indicate that the Rock Island will improve it for docks and establish independent terminals in this city.

HOTEL ARRIVALS.

METROPOLE—Wright Kramer, New York; J. L. Tennis, Yolo county; W. W. McKellar, San Francisco.

TOURAINE—Mr. Miley, San Francisco; J. E. Dean, Oakland; E. S. King, San Jose; J. A. Grindorff, San Francisco.

ALBANY—C. S. Grim, Mrs. C. E. Judd, Mrs. Louisa Bryant, J. F. Cogan, Oakland; J. W. Vogelsong and wife, Elyria; Mr. and Mrs. D. H. Emert, Los Angeles; H. A. Mosher, Niles.

CRELLIN—F. H. Fisher, Boston; H. B. Stick, New York; D. R. Tanner, Chicago; W. A. Finley, Santa Rosa; W. E. Marcher, Pueblo; G. H. Kruger, Fresno; F. Fennan, Livermore; S. G. Harris, Stockton; G. M. Crew, Oakland.

BRUNSWICK—Mr. and Mrs. Winslow, Antioch.

ARLINGTON—Val Hamilton and wife, S. W. Phillips, Oakland; Mr. and Mrs. J. H. Barnes, A. Franklin, San Francisco; Joseph Walton, Bay City; Ed Zagelmeyer, West Bay City; E. Bridge, Stockton; Wirt Adams, Presidio; F. Cline, Merced.

GALINDO—Mrs. George T. Wanless, Salt Lake City; Harry Frank, Oakland.

DETROIT WANTS TO GET REPUBLICAN CONVENTION

DETROIT, Mich., April 22.—A special to the Tribune from Lansing, says:

The proposition to hold the Republican National Convention in Detroit as a feature of the celebration of the semi-centennial of the birth of the party, under the oaks, at Jackson, Mich., has created enthusiasm in the State capital. Auditor General Powers has communicated with Senator Hanna, chairman of the National Republican Committee, to secure his views in regard to the proposition.

WHAT THE UNION MEN ARE DOING

HOPE TO ACCOMPLISH MUCH BY MEETING EVERY WEEK.

"Indications point to the success of the proposition submitted," said William Scully, business agent of the Building Trades' Council, to a reporter of THE TRIBUNE today, speaking of the convention for simplifying the government of labor in this county held in Kohler & Chase's Hall Monday night.

"The meeting was quite harmonious and everything seems to be going along smoothly," continued Mr. Scully. Several unions that were not affiliated with either central body have been invited to send delegates; in fact, all the unions in the county have been invited to participate. The meetings will continue for four or five sessions, or until the labors of the convention are completed. These sessions will be held every Monday evening at the same place.

"The appointment of committees on constitution and classification were the principal items at Monday night's meeting. These committees are expected to appear at the next meeting, when they will present full, if not, partial reports. There were about ninety-five delegates present. They have plenty of work before them."

"The convention was satisfactory in every respect, and things look very promising," was what P. B. Preble, secretary of the Federated Trades, said.

These are only two of many expressions heard by the reporter approving the work of the convention.

THE BARBERS.

The Barbers' Union, local No. 134, has called a special meeting for the first Monday in May to consider the subject of giving strong financial assistance to the co-operative stable. This union has already given financial assistance to the striking stablemen, but nothing towards the erection of a building. The same evening the barbers will discuss plans for the Labor Day celebration and take a vote on the proposition to close their shops on the day of the visit of President Roosevelt to Oakland.

THE PRESIDENT.

"With the exception of appointing three union labor men on the committee, namely, E. L. Bair, Charles W. Petry and Mr. Burke, president of the Building Trades, nothing has been done to permit of the union labor of Oakland welcoming the President," said Business Agent Smith of the Barbers' Union this morning. "I believe that if the labor men were only given a chance they would take hold of this matter in the heartiest manner. Speaking for the barbers, I can say they would turn out in full strength. They captured the prize for general appearance last Labor Day and there is little doubt but they would repeat the performance before the President. As it is, it is probable that we will simply close our shops on the day of the visit. Labor men feel that the President would be glad to see them. He is regarded as a friend of labor, political affiliations aside, and accustomed as he is to seeing soldiers, he would be interested in witnessing what the Pacific Coast is doing and what it can turn out in the way of organized labor, quantity as well as quality considered."

LUMBER TROUBLE.

Word has reached the city that trouble has broken out among the employes of two lumber concerns in Tuolumne county, the West Side Lumber Company and the Standard Lumber Company. The West Side Company, it is reported, has flatly refused to accede to the demands of the carpenters for $3 per day for nine hours' work, they have been working ten hours per day for $2.69. The laborers in this mill have been working eleven hours at 15 to 18 cents per hour and they have demanded a ten-hour day and an increase of 15 per cent in wages. The Standard Lumber Company, it is said, has about 1,000,000 feet of lumber on hand and they have been shipping at the rate of a trainload per day.

CHILDREN TREATED MOST INHUMANLY.

ST. LOUIS, Mo., April 22.—The Humane Society has taken two children, George and Florence Migge, aged eight and seven years, respectively, from the home of John Earl, on Washington avenue, and Earl is in jail charged with mistreating them. The boy's back is lacerated to his hips, both eyes are blackened and four of his teeth are missing. The little girl is even in worse condition. On the instep of her right foot is a wound caused, it is believed, by the application of a glowing poker. Portions of her stocking had been burned into the flesh. Four fresh scars are on her left limb and there is a deep scalp wound in the top of her head.

The Humane Society charges that Earl inflicted these injuries as punishment because the children failed to perform acrobatic feats which he endeavored to teach them. The wound on the little girl's head was caused by her falling from a trapeze.

Earl and his wife travel as performers with patent medicine shows. Recently they took the children from an orphans' home for adoption, and when an officers of the institution called to see how the children were getting along the discovery of their condition was made.

FEARS THE POORHOUSE.

Mrs. Marie Lascomb, an aged woman living at 1510 Curtis street is the victim of the old proposition of giving away her property under agreement to be cared for for the rest of her natural life and then being left destitute. She has now brought suit to have the courts set aside deeds by which she conveyed to Mrs. Mary Lacassie property valued at $12,000. The plaintiff fears the poorhouse.

FISH GETS NO. 8.

NEW HAVEN, Conn., April 22.—Stuyvesant Fish has been installed at No. 8 in the regular 'varsity eight of Yale, taking the place of Miller, who has been dropped to the second boat.

For two years the son of the Illinois Central Railroad president has accepted the drudgery that goes with a season's training for a dim prospect of finally wearing a "Y." He won his class numerals last June by rowing in the freshman race against Harvard 1905. All winter he has been on the 'varsity squad, but had been kept on the second crew.

Fearful Odds Against Him.

Bedridden, alone and destitute. Such in brief was the condition of an old soldier by name of J. J. Havens, Versailles, O. For years he was troubled with Kidney disease and neither doctors nor medicine gave him relief. At length he tried Electric Bitters. It put him on his feet in short order and now he testifies: "I'm on the road to complete recovery." Best on earth for Liver and Kidney troubles and all forms of Stomach and Bowel Complaints. Only 50c. Guaranteed by Osgood Bros., Druggists, Seventh street and Broadway.

Must not be confounded with common cathartic or purgative pills. Carter's Little Liver Pills are entirely unlike them in every respect. One trial will prove their superiority.

ED. OLSON,
466-468 Clay street; cleaning carpets and upholstering. Telephone 1504 John.

BACK FROM THE SUPREME COURT

ALDRICH CASE IS AGAIN BEING HEARD BY JUDGE OGDEN.

The trial of the suit of Minnie C. Aldrich against Annie Aldrich Barton and Helen Aldrich Dunning for the recovery of $3,834 was begun before Judge Ogden this morning. Mrs. Aldrich alleges in her complaint that in the settlement of her husband's estate, Mrs. Barton and Mrs. Dunning, who are trustees of the estate, defrauded her of the amount sued for in an alleged sale of forty-three shares of stock of the Germania Lead Works. The suit is one that has been tried before and comes up on an order from the Supreme Court for a retrial of the case.

Mrs. Minnie C. Aldrich, the plaintiff in the case, is the widow of a son of William A. Aldrich, who died a decade ago leaving an estate valued at $500,000. W. H. Aldrich, the son, was left the income of one-fourth of the estate after the payment of the legacies, the principal being left in trust of Mrs. Barton and Mrs. Dunning. In case of his death, the income was to go to his widow. His death occurred in 1897 and Mrs. Aldrich has been in receipt of the income. In the sale of some stock belonging to the estate she avers that she was not allowed $3,384, which, she alleges, should have been given her as income due from the principle.

THEO. GIER GIVES FIVE HUNDRED.

Theodore Gier, one of the most prominent business men of this city, has come forward with his little mite towards the new building which the Young Men's Christian Association hope to erect in the near future.

Mr. Gier's contribution amounts to $500 and very materially increases the fund which the Association must have by the first of July if their plans for the new building would be successful.

WILD FLOWER DAY.

Yesterday was certainly Wild Flower Day along the California Northwestern Railway. At a number of stations pretty little bouquets of wild flowers were presented to the passengers on the trains of that company. To each bouquet was attached a card bearing the following words: "Compliments of the California Northwestern Railway, the Picturesque Route of California." It was a novel and interesting treat and brought out many hearty expressions of appreciation. It was a happy idea, for the country along the road is lined with wild flowers. Sonoma and Mendocino counties are well known to be particularly rich in their growth, but this season the product is phenomenal. Everywhere along the road from Tiburon to Ukiah and Willits, to Sonoma, Glen Ellen and Guerneville, they are to be seen in quantities, with the golden poppy always in sight. The color of the poppy is so rich that each one you look at seems more beautiful than the preceding one. The wild flower season will be at its height for several weeks. The large windows of the new modern-equipped passenger coaches of the company afford a continuous, unmolested view of this panorama of variegated color. A noted botanist who spent a few days along the road says that within a distance of ten miles he found thirty-six varieties of wild flowers he had never seen before. Bulbs and seeds are shipped every year from Mendocino county to the East and all parts of Europe. Well and truly is the California Northwestern Railway named the Picturesque Route of California.

KIEL AND EVANS CO.

A CARRIAGE FIRM THAT'S DOING AN IMMENSE BUSINESS HEREABOUTS.

The popular firm of the Kiel and Evans Company, who occupy the entire new structure at 224-228 San Pablo avenue, have successfully bid for the patronage of those who are seeking the best possible line of buggies, carriages, surreys, harness, etc., at the lowest practical figures. The Kiel and Evans Company, since their inception in business in Oakland, have enjoyed a most lucrative trade, until it has grown to gigantic proportions and can now consistently claim the trade of more than double of any similar concern on this side of the bay. Their stock is a large and varied one, new novelties in vehicles and harness are constantly arriving. Their repository is one of the most commodious on the coast and is splendidly appointed. It will be to the interest of those contemplating purchasing any kind of a vehicle to first inspect the fine stock of the Kiel and Evans Company, before buying elsewhere. There is no reason to go outside of your own town to buy anything in the line named, when you can get as advantageous a purchase here as you can in San Francisco, if not better. This favorite firm, at all times, cordially invites the public to inspect their magnificent new building and the excellent stock they invariably have on hand.

ACCUSED YOUTH CRYS IN COURT.

With the tears streaming down their cheeks, George Mate and Benny Boynton, who are accused of having stolen two horses from the riding academy of J. B. Ralston on Grove street, sat in the Police Court this morning and listened to the testimony against them. At one time in the proceedings, Mate, who is but sixteen years of age, cried aloud and for the moment the taking of the testimony was discontinued. Boynton, his companion and who is but two years older, did not manifest any signs of repentance. The youths had no testimony to offer in their own behalf and Judge Smith will render his decision next Wednesday.

NILES RESIDENT IS FOUND DEAD.

NILES, April 22.—Without having been ill a day, Mrs. Petronela Oiver Soars, a native of this State and aged forty-nine years, was found dead in bed in her home at this place at an early hour this morning. While no reason can be attributed to her death, it is supposed to have been caused by heart failure. The coroner has taken charge of the remains and will hold an inquest at this place tomorrow morning.

HARRY HOLCOMB IS MARRIED.

POPULAR YOUNG OAKLANDER TAKES A BRIDE IN NORTH.

A wedding of prominence took place today at "The Grove," near Yuba City, Sutter county, the country home of Mr. and Mrs. F. B. Walton, when their daughter, Miss Nyda Walton, became the bride of Harry L. Holcomb of 105 Bayo Vista avenue, Vernon Heights, this city.

The home was decorated with beautiful flowers and garlands, and the happy pair were united in marriage amid a throng of relatives and friends who had come from Oakland to witness the ceremony. Miss Ethel May Holcomb, a sister of the groom, assisted the bride.

The young people are well known in Oakland, where, after a brief wedding journey, they will make their permanent home.

WOMEN'S CHORAL SOCIETY.

The Women's Choral Society of the University of California has announced the second concert of their fourth season for Thursday evening, April 23, in Hearst Hall, Berkeley. The event has even more than usual interest for music lovers, as the local society is to be assisted by the Loring Club of San Francisco, whose concerts for the past twenty-six years have been a delight to music lovers across the bay.

The concert Thursday evening will be given under the direction of Professor David Loring. The program will be as follows: Selections by the Women's Choral Society—(a) Dragon Flies. (b) Legends. (c) O Gateful Evening Silence. (d) The Fisher. Selections by the Loring Club—(a) Bedouin's Love Song. (b) Suome's Song. (c) Lullaby (d) Breeze of Spring. (e) Oedipus Tyrannus.

STOCK MARKET

SAN FRANCISCO, April 22.—The following quotations up to noon today are given by Bolton, de Ruyter & Co. of 450 California street:

MISCELLANEOUS BONDS.	Bid.	Asked.
Bay Counties Pow Co, 5%	106¼	.....
Cal Cen Gas & Elec, 5%	.....	110
C C Wat Co, 5%	.....	103½
Los Angeles Ry, 5%	105½	112
Mar St Ry, 1 con rtg, 5%	117½	118½
N P Coast Ry, 5%	110	.....
Oak Trans Co, 6%	123	.....
Oak Trans Con, 5%	.....	106
S F & S J Val, 5%	122	122½
S P R of Ariz, 1909, 6%	111	.....
S P R of Cal, 6%, 1906	106½	107½
Unit Gas & Elec, 6%	107	107½
WATER STOCKS.		
Contra Costa	59½	59¾
Spring Valley	84½	85
GAS AND ELECTRIC STOCKS.		
Cen Light & Pow Co	.....	4
Equit Gas Light Co	4¼	4½
Mut Elec Light Co	.....	9
Pac Gas Imp Co	36⅛	27½
Pac Lighting Co	.....	58
S F Gas & Elec Co	51	51¼
S F Gas & Elec Cert's	49¾	50½
BANK STOCKS.		
Bank of Cal	500	.....
POWDER STOCKS.		
Giant	66¼	66½
Vigorit	2⅞	3½
SUGAR STOCKS.		
Haw Com & Sug Co	47½	48½
Honokaa Sug Co	14¼	14¾
Hutchinson Sug Plant Co	16⅛	17
Makawell Sug Co	27	28
Paauhau Sug Plant Co	18¼	.....
MISCELLANEOUS STOCKS.		
Alaska P Assn	151¾	152
Cal Wine Assn	104	105

SALES.

5000 S P Branch 140
30 Paauhau 18¼
20 Gas Cert's 50
1000 Bay County 100¼
1000 S F & S J 222
160 Gas & Elec 51¼
60 Gas & Elec 51½
1000 Market St, 5% 108½
25 C C Water 50¾
9000 S P Ariz, 1909 111
40 Haw Com 47½
60 Gas & Elec 51

GRAND TREK.

WINNIPEG, Man., April 22.—The grand trek of the Barr colonists commenced from Saskatoon yesterday. Twenty-five transports left at 4 o'clock. A large party will leave today, probably forty wagon loads.

KIEL & EVANS CO.

CALIFORNIA'S GRANDEST CARRIAGE AND HARNESS REPOSITORY

New Line of Buggies are Constantly Arriving. SEE THEM.

224, 226, 228 San Pablo Ave.

OAKLAND.

20 YEARS IN EUROPE AND AUSTRALIA. Established Thirteen Years in Oakland.

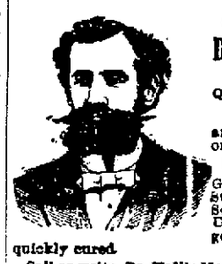

CONSULT FREE Dr. T. D. HALL SPECIALIST

Quickly cures all Female Diseases and disorders of MEN Private Diseases

Gonorrhoea, Gleet, Stricture, Syphilis, Sores, Swellings, Unnatural Discharges, Varicocele, etc., quickly cured.

Call or write, Dr. Hall's Medical Institute, 855 Broadway (upstairs), near Seventh Street, Oakland, Cal. Cures guaranteed. Hours 10 to 12, 2 to 5 and 7 to 9. Sundays 10 to 12 m. Museum of Anatomy open daily. Free to men.

The BUGGY STORE

1064-66 Broadway

Howe & Winchester

PROPRIETORS

Our Specialty—HIGH GRADE AND MEDIUM GRADE VEHICLES.

We Manufacture Our Own Harness

Experience Is Expensive

tionable reputation—you run no risk with the

Eagle, Wolff and Imperial BICYCLES of 1903

Its reputations are not the only good points about them. Prefect construction, in every part insures a lasting durability. Its finely finished bearings gives an ease of running, unattainable in any other make. The grace and beauty of its designs gives the character and style of a thoroughbred.

PRICES $25.00 to $75.00.

Repairing a Specialty. Enameling and Japanning.

FULL LINE OF SUNDRIES

C. F. SALOMONSON, S. W. COR. 12th and Franklin Streets OAKLAND

Phone Red 4556

Removal Notice

THE MUTUAL SAVINGS BANK

will remove to its new office in its own building,

710 Market St., opp. Third, S. F.

on April 27th, 1903.

JAMES D. PHELAN, President.

TRADE MARK.

One Bottle Cures McBurney's KIDNEY AND BLADDER CURE

RHEUMATISM

is caused by uric acid in the blood, and only by removing this poisonous acid can rheumatic and neuralgic troubles be cured. Uric acid finds its way into the blood because the Kidneys are weakened and do not throw it off from the system. Restore the Kidneys and you restore the power that will force the uric acid from the body. That is just what McBurney's Kidney and Bladder Cure does. It drives the deadly uric acid from the blood. It sustains the organs that sustain life and the forces that make blood. McBurney's Kidney and Bladder cure $1.00. Liver and Blood purifier $1.25. All Druggists. Booklet with sworn statements of cures free. W. F. McBurney, Sole Mfr., 218 S. Spring St., Los Angeles.

Old Tea Cup Whiskey

FOR SALE AT

Caiciarulo & Son

833 Washington Street

OAKLAND.

MAGNUS SMITH

Fresco Painting and Tinting

Paper Hanging & House Painting

Call for Designs.

370 Orchard St., Oakland, Cal.

Telephone Clay 305.

ALAMEDA COUNTY ABSTRACT CO.

SEARCHERS OF RECORDS

Complete Property and Name Indexes of Alameda County

911 BROADWAY.

APRIL IS THE MONTH TO PLANT

Semi-tropical Plants and Summer Flowering Bulbs. We have Dahlias, Gladioli, Lilly and Tuberose Bulbs, also Bedding and Decorative Plants.

CALIFORNIA NURSERY CO.

NILES, CALIFORNIA.

LASH'S KIDNEY & LIVER BITTERS

A PLEASANT LAXATIVE NOT INTOXICATING

Vacuum Developer

PATENTED

EVERY Sufferer from Stricture, Varicocele, Prostatitis, Lost Strength and Organic Weakness is invited to write for our illustrated book No. 4, showing the parts of the male system involved and describing our Vacuum Treatment. Sent sealed free. Investigate. Cures guaranteed. HEALTH APPLIANCE CO., 9 O'Farrell st., S. F.; office hours, 9 a. m. to 9 p. m.; Sundays, 10 to 1.

THE PIONEER FRENCH BAKERY

LASSALLE BROS., Proprietors.

N. E. cor. Tenth and Webster Streets.

Telephone White 855, Oakland.

First quality French bread delivered to all parts of Oakland, Berkeley and Alameda. Loaves made to order for parties.

Alameda Spring Festival

EXTRA SERVICE BY OAKLAND TRANSIT CONSOLIDATED

April 25th to May 2d, inclusive, excepting Sundays, extra cars will be operated from 1:00 p. m. to 11:30 p.m. Take cars via Webster street or 13th street east from Broadway.

OAKLAND TRANSIT CONSOLIDATED

GUSTAVE L. MIX & CO.

SEARCHERS OF RECORDS

Alameda County, Cal.

SUCCESSORS TO

Oakland Abstract Co. and Land Title Co.

This Company has the only Abstract of the Records of Alameda County.

956 BROADWAY, OAKLAND

Phone Pine 836.

DRINK GIER'S OLD PORT

A well matured wine made from selected grapes that easily assimilates with the system. It has been found a valuable tonic, promoting the digestion of food and restoring the strength. By the convalescent it should be taken immediately after meals.

THEO. GIER CO.

(VINEYARD, LIVERMORE)

Wholesale & Family Retail Depts.

511-513-515 Fourteenth St.

TEL. 123. 3 OAKLAND

JOSPEH B. TOPLITZ

Member California Stock and Oil Exchange. Member Tonopah Stock Exchange. Member San Francisco and Tonopah Mining Exchange. Telephone, Brush 885. Bank Reference—California Safe Deposit & Trust Co., S. F., offers for sale, all or part (in 100 share lots):

1000 shares	Butte Tonopah	at	$ .15
1000 "	Colehan	at	.30
1000 "	Indiana Tonopah	at	.10
1000 "	McNamara (Ton. Con)	at	.59
500 "	Montana Tonopah	at	1.25
500 "	Ray & O'Brien	at	.25
5000 "	Tonopah California	at	.35
1000 "	Belmont	at	2.00
1000 "	Paymaster	at	.25

and other marketable and good and dividend-paying stocks. Send for price list. Write to undersigned for Price BEFORE BUYING ELSEWHERE.

JOSEPH B. TOPLITZ, 330 Pine Street San Francisco, Cal.

BANKS.

Farmers' and Merchants' Savings Bank

1103 BROADWAY

Near Twelfth Street, Oakland, California.

INTEREST PAID ON DEPOSITS.

The interest is paid semi-annually, and the rate is as high as is consistent with conservative Banking.

LOANS MADE ON REAL ESTATE.

Mortgages are used exclusively in making loans on Real Estate, the use of Deeds of Trust having been discontinued.

EDSON F. ADAMS.....President
CHAS. E. PALMER.....Vice-President
GEO. S. MEREDITH.....Cashier
H. A. MOSHER.....Assistant Cashier

DIRECTORS.

Samuel Bell McKee, Wm. H. Taylor, R. S. Farrelly, A. W. Schafer, F. S. Osgood, H. F. Gordon, J. H. Macdonald, Chas. E. Palmer, Edson F. Adams.

UNION NATIONAL BANK

Located on the Northwest Corner of Broadway and Twelfth Streets. Oakland, Cal.

THOMAS PRATHER.....President
EDSON F. ADAMS.....Vice-President
CHARLES E. PALMER.....Cashier
WILLIAM H. HIGH.....Assistant Cashier

DIRECTORS.

Edson F. Adams, Rosa Funsch, William H. High, R. S. Farrelly, C. E. Palmer, John C. Adams, Thomas Prather.

Exchange—Domestic and Foreign at current rates.

Correspondents — Chemical National Bank, New York; N. M. Rothschild & Sons, London; Rothschild Freres, Paris; Die Direction der Disconto Gesellschaft, Berlin; Bank of California, First National Bank, Crocker-Woolworth National Bank.

UNION SAVINGS BANK

Corner Broadway and Ninth Sts.

TRANSACTS A GENERAL SAVINGS AND COMMERCIAL BUSINESS.

Capital Fully Paid $300,000.00
Reserve Fund . . 150,000.00

BOARD OF DIRECTORS.

William G. Henshaw, Jos. Prather, R. S. Farrelly, A. H. Cramer, C. E. Palmer, H. W. Meek, Charles F. Rodolfo, Thomas Crellin, Shelby F. Martin, F. W. Henshaw, George E. Grant.

WM. G. HENSHAW.....President
C. E. PALMER.....Vice-President
A. H. CRAMER.....Cashier

Exchange on Eastern and Foreign cities.

Money orders available in all parts of the United States for sale at low rates.

Interest allowed on all savings deposits remaining three current months.

No entrance fee.

Remittances from the country may be made by express or checks on banks in San Francisco, and books will be returned.

Central Bank

Broadway and Fourteenth Streets, OAKLAND, CAL.

Authorized Capital.....$1,000,000
Capital fully paid up.....300,000
Reserve fund and undivided profits.....260,000

THOMAS CRELLIN.....President
W. G. PALMANTEER.....Vice-President
H. M. BARRY.....Cashier

DIRECTORS.

Charles D. Pierce, Anson S. Blake, J. W. Phillips, George C. Perkins, W. G. Palmanteer, Jno. L. Howard, Thomas Crellin, W. S. Phelan, H. S. Morris, H. C. Morris, John A. Britton.

Transacts a General Banking Business. Interest allowed on Term Deposits. Loans made on real estate and approved security. Buys and sells exchange on all the principal cities of the United States and Europe.

Principal Correspondents — First National Bank, San Francisco; Chase National Bank, New York; First National Bank, Chicago; Merchants' Loan & Trust Company, Chicago.

First National Bank — OF — OAKLAND

Northeast corner Tenth and Broadway.

Capital Stock Paid Up $300,000
Surplus and Undivided Profits.... 29,000

P. E. BOWLES.....President
L. C. MORSHOUSE.....Vice-President
L. G. BURPEE.....Cashier
E. N. WALTERS.....Assistant Cashier

DIRECTORS.

P. E. Bowles, W. H. Taylor, E. W. Runyon, L. C. Morshouse, V. H. Metcalf, E. A. Heron, W. H. Chickering, L. G. Burpee, W. Everson

Principal Correspondents: American National Bank, San Francisco. First National Bank, San Francisco. National Park Bank, New York. Corn Exchange National Bank, Chicago.

Sells exchange on all the principal cities of Europe.

California Bank.

Masonic Temple Building, Corner Twelfth and Washington Streets, Oakland.

D. EDWARD COLLINS.....President
JOHN W. PHILLIPS.....Vice President
FRANK H. BROOKS.....Cashier
GEO. S. LACKIE.....Assistant Cashier

BOARD OF DIRECTORS.

John W. Phillips, W. W. Whitman, D. Edward Collins, Anson Barstow, Benjamin Smith, James E. Taylor

Transacts a general banking business. Foreign and domestic exchange bought and sold. Correspondence solicited. Special attention paid to the execution of trusts for individuals, firms and corporations.

AYRES Business College

723 Market Street San Francisco

WRITE FOR CATALOGUE.

Don't Pay Over $50.00 for a Business Education.

Lydia E. Pinkham's Liver Pills

Are specially prepared to act in harmony with the female system. They cure Constipation and Sick Headache, resulting from causes peculiar to women.

25c

Oakland Tribune.

Office Telephone .... Main 46
Subscription Telephone .... Main 145
News Telephone .... Main 153

AMUSEMENTS.

Macdonough Theater—Mrs. Patrick Campbell—"Magda."
Dewey—Vaudeville.
Columbia—"Are You a Mason?"
Alcazar—"The Dancing Girl."
Tivoli—"Fatinitza."
Central—"Resurrection."
Grand Opera House—"Othello."
California—"Trilby."
Fischer's—"Under Shelter."
Orpheum—Vaudeville.
The Chutes—Vaudeville.

PICNICS AT SHELL MOUND PARK.

April 26—Star of Finland of San Francisco, to 11 p. m.

WEDNESDAY..........APRIL 22, 1903.

PERSONAL.

MASSAGE METHOD—Positive cure for nervousness, rheumatism, paralysis and general debility. Office and home treatment; ladies and children only. Tel. [illegible] c

MRS. DR. HAZBICH, the well known business medium, clairvoyant and palmist; English, German, Hungarian, Polish and Bohemian spoken. 4666 Telegraph ave., corner 40th st., Oakland. c

FREE Facial treatment and examination of Hair on Fridays during April. Madame Moreau, Hair and Complexion Specialist, rooms 67 and 68, 1065 Washington st., Oakland. Ladies and Children only. c

MRS. ADA—Wonderful Gifted Healer; curing without knife or drugs. Parlors 2-3, 1065 Washington st., Oakland, Cal. c

JOS. MARTIN, "Le Lyonnais" French Dyeing and Cleaning Works, 513 San Pablo, between 19th and 20th sts. Tel. 525 White. c

GOOD homes provided for orphans or neglected children by "Children's Rescue Work Society"; from infancy to 18 years. Address Mrs. Jennie G. Nichols, gen. supt., Hotel Crellin, Oakland. c

WINES AND LIQUORS—For a glass of good and pure liquor go to the Napa Wine Depot, 861 Broadway. Garello & Ellsi, proprietors.

ELEGANT remnants of imported and domestic woolens for suits made to order at $9.75. Leon Lemos, 1127 Market st., between 7th and 8th sts., San Francisco. c

SPIRITUALISM—Madam Sodan, world renowned card reader and palmist, 613 Tenth st., near Washington; the truth or no fee. c

RAG CARPETS, rugs and silk portiers woven to order and for sale at lowest rates. G. Mattrew, 709 6th st., between Castro and Brush sts.; Blue 785. c

VENDOME dining-room, 510 9th st., changed hands; first-class home-cooking. Mrs. Nichols proprietor. c

PUPILS wanting assistance in making higher grades in school, please send name and address to Box 304 Tribune. c

GENERAL NOTICES.

IF you want your portrait painted go to the artist direct, where your photo is safe; exhibitions daily. 1237 Broadway. b

CHEAPEST Store in Oakland—Gents' furnishing goods, ladies' and children's fancy goods, buttons, stationery, books bought and sold. Mrs. M. O'Brien, 849 San Pablo ave. b

ARGONAUT TENT, NO. 33, K. O. T. M., meets every Tuesday evening at 8 P. M., Maccabee Temple, 11th and Clay streets. R. M. Brown, R. K.; E. E. Laymance, Com.

OAKLAND WINDOW Cleaning Co., southeast corner Eleventh and Broadway; cleaning show cases, looking glasses, windows, paints, floors scrubbed, etc.; contracts by week or month; business phone Red 3847. G. Figone, manager, residence phone White 699. b

BUSINESS CHANCES.

BUSINESS, artistic and clever shirt waist and skirt maker will give a fine start to such a lady or gentleman. Call between hours 9 and 10 o'clock, 1501 Market st., San Francisco, rooms 31-32. w

EMPLOYMENT OFFICE.

SOUTHERN EMPLOYMENT OFFICE, 855 Broadway, room 21; phone Black 5665. Colored help a specialty.

SITUATIONS WANTED—MALE

JAPANESE boy wants position as general help. Frank, 457 East 12th st. g

YOUNG man desires work, stable, or any kind; experienced. Address W. E., Box 632, Tribune. g

JAPANESE DAY WORK CO.—House cleaning and fixing gardens; washing and ironing. 753 7th st.; Tel. Clay 796. g

ORIENTAL EMPLOYMENT OFFICE—First-class Japanese and Chinese help furnished by day, week or month. Corner 9th and Webster sts.; phone Cedar 956. g

JAPANESE AND CHINESE EMPLOYMENT Office—First-class help of every kind. Tel. Black 2122. 415 7th st. g

HELP WANTED—MALE.

WANTED—A boy, with wheel, at Taylor's book store, 1111 Broadway. d

WANTED—Local representative for Alameda county with headquarters in Oakland; good opportunity for right party; references required. Call or address Pacific Home Co-operative Co., room 400, 1312 Market st., San Francisco. d

WE want an agent for Alameda county who has a large circle of friends to sell what is known as the Diamond Contract. Inter-State Mercantile Co., room 16, 819 Market st. d

WANTED—Chamberwork. Address 962 Clay street. b

TYPEWRITING done; get rates; special to authors and lectures. Tel. Brook 1111. b

TRUSTWORTHY person in each county to manage business of old established house of solid financial standing. Straight bona fide weekly salary of $18 paid by check each Wednesday, with all expenses, direct from headquarters. Money advanced for expenses. Manager, 382 Caxton Bldg., Chicago. d

$15.00—Man wanted to take care of lawn and general work. Apply at Room 1, 456 8th street. d

WANTED—Good canvasser for subscriptions. Address Box 33, Tribune office. d

SITUATIONS WANTED — FEMALE.

SWEDISH girl wishes housework. 523 5th st. h

WANTED—A situation by a good cook to do general housework; wages $25. Call at 515 9th st.; 1 to 4 p. m. h

WANTED—Work by the day, washing and ironing. 755 Webster st. h

A JAPANESE couple with a baby of 2 years want a situation in a private family; the man as cook or gardener and wife as nurse or help cook. Apply 908 Telegraph ave.; tel. Main 602. h

EVENING work by experienced stenographer. 1507 Market st. h

FEMALE HELP WANTED.

WANTED—Girl for general housework; references. Apply 1234 Telegraph avenue. e

WANTED—A girl about 16 years of age to care for infant. Apply mornings at 676 Merrimac st., between Telegraph and Grove sts. e

WANTED—Refined young woman to care for invalid in private sanitarium; good opportunity to train. Box 681, Tribune. e

GIRL wanted to assist with housework. 1260 Market st. e

NURSE for 2 children wanted; must be a good seamstress; references required. Address Box 682, Tribune. e

EXPERIENCED two-needle operator for light overall work; good wages guaranteed to right operator. Apply at C. J. Heeseman's Overall Factory, corner 7th and Pine sts, Oakland. e

WANTED—Refined young woman to care for invalid in private sanitarium; good opportunity to train. Box 681, Tribune e

WANTED—A girl for general housework. Apply Thursday and Friday mornings, 1223 8th st. e

WANTED—Young competent woman for general housework; small family; no washing; wages $25. 52 Santa Clara ave., Oakland ave. cars. Tel. Black 2741. e

FIRST-CLASS trimmer and two makers wanted. Mrs. S. F. Conniff, 468 13th st. e

WANTED—Competent middle aged woman for general housework; family of two; references. Wages $20. Address Box 626 Tribune Office. e

WANTED—Sewing machine operators on overalls; no experience necessary; a salary paid while learning. Levi Strauss & Co., 5th and Broadway, Oakland. e

WANTED AT ONCE—A first-class cook; good wages; 1 block from Oakland ave. street car. Call at 656 Walsworth ave., corner Bayo Vista ave. e

FEMALE HELP WANTED—Cont.

A GIRL wanted for general housework. Apply 525 22d street. e

LADY canvasser wanted immediately. Address Box 22, Tribune office. e

FURNISHED ROOMS TO RENT.

THE ST. NICHOLAS, 472 Eighth street, between Broadway and Washington; newly furnished and renovated; sunny front suites and single rooms at reasonable rates by day, week or month. Phone Black 4210. n

TO LET—Completely furnished house of 7 rooms $35. 560 Sycamore st. n

WELL furnished rooms, dining room and kitchen for rent. 610 12th st. n

HAMMOND HOUSE—Nicely furnished rooms; running water; gas stove. 407 San Pablo. n

FOR RENT—Pleasant corner sunny furnished front rooms; gentleman preferred. 652 7th st., corner Grove st. n

A FLAT of 4 nicely furnished rooms, very reasonable. Apply 516 Telegraph ave. n

SUNNY rooms; gas, bath; convenient to cars and local. 869 Filbert st. n

THREE elegant sunny furnished rooms for light housekeeping. No children. Apply 510 19th st., cor. Telegraph ave. n

FOR TWO MONTHS—One or two fine front rooms, newly furnished, pretty cottage. Men only. 708 11th. n

LARGE sunny furnished rooms in corner house; convenient to local trains; suite of 3 lovely rooms for housekeeping. 726 10th st. n

NICELY furnished front room. 527 11th st. n

FOUR lovely sunny housekeeping rooms and bath. 912 Filbert st. n

LARGE sunny room for gentleman. Use of bath. Inquire 576 12th st. n

FURNISHED rooms for rent—Two large rooms, single or together. 615 18th st. n

SUNNY well furnished, upper floor, complete for housekeeping; adults. 916 Filbert st. n

COLONIAL, 914 Castro st.—Furnished housekeeping rooms; all conveniences. n

NICELY furnished sunny front rooms with bath for light housekeeping; references. 1222 12th st. n

NICELY furnished sunny rooms; reasonable. 120 11th st. n

LARGE sunny rooms with board. 1442 Filbert st. n

NEWLY furnished rooms in an elegant home; sunny and central. 1210 Grove st. n

YOUNG couple wishes gentleman roomer; reasonable. 1601 Brush, corner 22d st. n

FURNISHED rooms to let. Apply 572 18th st. n

FURNISHED rooms—Sunny front suite with gas stove. Apply 443 San Pablo ave. n

TO RENT—4 beautiful rooms at 1305 Madison st. n

TWO large nicely furnished rooms. 762 13th st. n

TWO or three desirable rooms for housekeeping, including piano and phone. L. C., Box 685, Tribune. n

WE keep you posted; room for one more family. Kelsey House, 535 24th. n

WANTED—Respectable lady to share large sunny rooms with another. Address Box 677, Tribune. n

LARGE sunny front room; conveniences. 848 Franklin st. n

HANDSOMELY furnished rooms for housekeeping; fine location; convenient to local train and electric cars; adults. 924 Filbert st.; phone Green 682. n

ELEGANT furnished rooms in suite or single at 1311 Clay st., opposite Reliance Club, reasonable rent. n

THE HALLER HOUSE, 72 San Pablo ave., first class rooming house. Rooms single or en suite, $5 to $20; light housekeeping if desired. J. K. Haller, proprietor. n

TWO or three large sunny rooms; well furnished; complete for housekeeping; gas, bath; desirable. 821 Isabella. n

HOTEL MERRITT, 12th and Franklin. We guarantee the best rooms and board in Oakland for the money. Thoroughly respectable. Phone Black 4595. n

HOUSEKEEPING room and single rooms convenient to trains; central; low rent. 419 6th st.; storage taken. n

NICELY furnished front room; one or two gentlemen preferred. Call after 6 p. m., at 555 19th. Mrs. Smith. n

ARLINGTON HOTEL—Ninth and Washington; European, 50c to $1.50; American, $1.25 to $2; week, $1.50 to $6; special rates to families; gents' reading room; all street cars pass door; two blocks from broad gauge. M. W. Wills. n

PORTLAND HOUSE—262 9th st., between Broadway and Washington; nicely furnished rooms; suites $2.50 to $4.50 per week; single rooms $1.00 to $2.00 per week; transient 25c to $1.00; large front suites for offices; phone Grove 845. n

TO LET—HOUSES UNFURNISHED.

9-ROOM house to rent and furniture for sale; good location for rooming house. Apply at once, 4897 Shattuck ave., corner 49th. l

$25—New Hall, 2d floor, 25x60 feet; on 13th st., between Broadway and Franklin suitable for lodge purposes or light manufacturing; electric power furnished if desired.

$35—7 room modern house newly papered; corner 35th and Grove sts. Large lot.

TAYLOR BROS. & CO.
Phone Cedar 351. 1236 Broadway.

FOR RENT—A 6-room cottage, strictly modern; just completed; rent $22.50. 847 35th st. l

HOUSE of 8 rooms, bath and laundry; 1 block to narrow gauge; reasonable to good tenant. 313 14th st. l

FOR RENT.

$16.00—7 and bath; 1717 Chestnut street, sunny, large yard, etc.
$17.50—6 and bath; Willow street, near 9th street; fine place
$20.00—6 and bath; Market street; good location, sunny corner.
$22.50—6 and bath; Webster street; fine sunny upper flat.
$30.00—6 and bath; new, modern cottage, 5th street; good location; close in.
$32.50—6 and bath; elegant new modern lower flat; 12th street; corner; very sunny.
$35.00—7 and bath; elegant modern upper flat; 8th street. A 1 location.
$35.00—6 and bath; elegant new flats; 12th St., near Madison St.
$37.50—7 and bath; elegant home, fresco ceilings, electric lights, etc., fine garden; Magnolia street.
See our list of elegant new flats, houses, manufacturing sites, stores, etc.

LAYMANCE REAL ESTATE COMPANY,
460-462 Eighth Street.

COTTAGE of 4 rooms with water, in the rear of 725 Magnolia st.; rent $7.50 per month. Keys at 725 Magnolia. l

ROOMS AND BOARDING.

PRIVATE board and room, $5 to $6 per week; rooms sunny and quiet, home cooking. Apply 572 16th st. q

RESPECTABLE young lady desires board and lodging in private family. Box 537, Tribune Office. q

LARGE sunny front room with board. 913 10th street. q

WANTED—HOUSES AND ROOMS

WANTED—3 or 4 furnished rooms for light housekeeping; close in; must be reasonable; no children; best of references. Box 631, Tribune. i

WANTED—Furnished rooms near 7th and Broadway, or will exchange for cottage in Mill Valley. C. E. Cline, Eureka Hotel. i

WANTED—2 or 3 unfurnished rooms for light housekeeping. Call 72 San Pablo, room 38. i

KAYSER'S RENTING EXCHANGE—911 Broadway. Furnished and unfurnished houses and rooms for rent; free conveyance. Phone James 231. i

ROOMING HOUSES.

A. D. ATHERTON,
468 Ninth St., Oakland. Notary Public.

HEADQUARTERS FOR ROOMING HOUSES.

Extra Special—30 rooms on good corner; a sure money-maker; rent $80; price $2000, part cash.
$475—10 rooms on corner; clears $30.
$1250—21 rooms; all full; clears $50.
A large list of other bargains are all sold on easy payments.

TO LET — ROOMS UNFURNISHED.

FOR RENT—2 elegant sunny front rooms, partly furnished or unfurnished; suitable for light housekeeping. 1133 Chestnut st., near Market. m

THREE large sunny unfurnished rooms for housekeeping. 370 24th st. m

FIVE sunny rooms, $15; no children. 1354 Webster st. m

OFFICES FOR RENT.

TO LET—Commodious offices with elevator services until 8 p. m.; suite of 3 rooms; also suite of 2 rooms, in the Abrahamson building, corner Washington, and 13th sts. Apply Abrahamson Bros. k

FLATS FOR RENT.

A FLAT of 3 large furnished rooms for housekeeping; everything A1; rent reasonable. 836 17 st., between Market and West sts.

FLAT for rent, furniture for sale, 5 rooms; cheap. 349 Madison st.

SEVEN flats renting for $864 per year, net $84, 844 West; don't disturb the tenants; price $7000. Owner sick; must be sold. 907 Grove.

FOR RENT—$15; fine 5 rooms and bath, sunny flat with carpets, etc., for sale. 1422 11th, near Center st., Oakland.

FURNISHED HOUSES TO LET.

TO RENT—Furnished lower flat, modern, 6 rooms, corner; street cars pass door; an ideal home for doctor; will lease to right party. Address S. K., Box 563, Tribune. o

FOR RENT—MISCELLANEOUS.

LARGE shop to let. Apply to Hall & Kemp, corner 10th st. and Telegraph ave. p

FOR RENT—A good paying restaurant with privilege of buying; also good store room. F. F. PORTER, 466 8th st. p

CHILDREN TO BOARD.

WANTED—Two or three children to board; over 2; large sunny yard; near school. Address Box 625 Tribune Office.

FOR SALE—MISCELLANEOUS.

HIGH-GRADE second-hand wheel; cheap. 74 San Pablo ave. x

WANT to sell furniture in 6-room house; first-class condition; also piano. Call at 866 21st st. x

FOR SALE or for rent—A fine upright piano, cheap for cash. 2210 Bancroft way, Berkeley. x

BAKERY for sale. Corner 10th ave. and East 12th st. x

$36.00—Rosewood grand square piano; good condition. Address Box 619, Tribune. A bargain if taken at once. x

PLUMBING and tinning shop for sale; good location; stock, tools, horse and wagon. Call at Box 667, Tribune. x

BEAUTIFUL Spitz pups; 4 weeks old; males, $5 each this week; worth $10. 5201 Shattuck, corner 52d. x

FOR SALE—6 hens and a rooster; thoroughbred White Leghorn and Black Minorca; bargain; make an offer. Box 654, Tribune. x

FOR SALE—Fine young family cow. 673 38th st. x

FOR SALE—Wood and coal yard; old established business; cheap for cash. Address R. M. B., 1500 Franklin st. x

FOR SALE—Handsome large Ludwig piano, used a short time; cost $500; will be sacrificed. Call or address 660 9th st. x

FOR SALE—Fine gentle milch cow, part jersey and Devonshire. Apply 502 48th st., Telegraph ave. x

FOR SALE—Fruit and vegetable store, doing good business. Good location, cor. 19th and San Pablo. x

FOR SALE—An upright piano at a bargain. Price $65 for cash. 1013 Tenth avenue, East Oakland.

FOR SALE—$3700. A large cottage, 6 rooms and 2 attic rooms. fine central location; $1450 down, balance low rate of interest. Apply on premises, 1459 Brush st. x

GRAND Vose upright piano and complete elegant furnishings of a 10-room house removed from Alameda to our salesroom for immediate sale at remarkable low prices; also one phaeton and harness. Call and see Oakland Auction Co., 405 8th st., near Franklin; phone Cedar 621. x

FOR SALE—fine Jersey heifer, 2½ years old. Fresh one month; first calf. Apply 1766 9th ave. x

M. McDONALD buys and sells all kinds of men's second-hand clothes. 819 Broadway. x

EGGS for hatching—Select stock; White and Barred Plymouth Rocks, White and Buff Leghorns, Black Minorcas, Mammoth Pekin ducks; geese eggs. 6495 Telegraph ave. x

FOR SALE—At a bargain, some Turlock Irrigation 5 per cent bonds; also some Realty Syndicate 6 per cent interest bearing certificates; also 100 shares of Fornies an oil stock. W. E. Barnard, 476 10th street. x

BARRED PLYMOUTH ROCKS, Black Minorcas and Buff Leghorn hens and roosters for sale. 6495 Telegraph ave. x

PICTURE frames, size 16x20, glass and back complete; suitable for enlarged portraits, school diplomas, etc., at $1 each. Barlow, 360 12th st., between Franklin and Webster sts. x

FOR SALE—A 5-year-old black horse in good condition, suitable for single or double work; price reasonable. Call at the Fitchburg Berry Farm or address Louis Toschi, Fruitvale P. O. x

FIRST-CLASS Brown and White Leghorn eggs for setting; $3 per 100. Address P. O. Box 41, Fruitvale, Cal. x

FOR SALE—A bargain; scholarship in leading business college in San Francisco. Address "J. C.," Box 364, Tribune. x

WANTED—MISCELLANEOUS.

WANTED—To buy 2-story house in fair condition, to be removed; terms cash. Box 630, Tribune. j

TENT WANTED—Will pay cash for second-hand tent, 50x60. Charles Berkell, San Leandro. j

WANTED—To buy, light milk wagon. Inquire at 1070 East 24th st. j

WANTED—For spot cash, nearly new attractive cottage or house, 6 or 7 rooms. Send price and full particulars to 472 10th st., Oakland.

WANTED—A good location for a restaurant; will pay $40. W. E. Barnard, 476 10th st. j

WANTED—Second-hand furniture of all description at highest cash price. Address Thomas Lindsay, Box 598, Tribune. j

WANTED—To buy a small dairy cheap for cash. Address Box 602 Tribune Office, giving particulars. j

$25, $30 and $35 tailor-made suits, at $9.75. The Misfit Clothing Parlor, 440 Bush st., near California Hotel, San Francisco. j

FURNITURE WANTED—We will give you more cash for your furniture or any kind of merchandise than you can get from any dealer or private party. J. A. Munro & Co., Auctioneers, 1501 Park st., Alameda. Tel. Grand 176. Oakland office, 424½ 11th st. Tel. [illegible] 1084. j

FURNITURE WANTED—If you want the most money for your furniture, merchandise, etc., send for the Oakland Auction Company, 405 8th st., between Broadway and Franklin, under Galindo Hotel. Phone Cedar 621. j

PALMISTRY.

MME. NEERGARD removed to 1009 Sutter; hours 10 to 4; evening. Sunday by appointment; tel. Polk 2564.

NOTARY PUBLIC.

NOTARY PUBLIC—Legal paper carefully drawn. F. F. PORTER, 466 8th street.

SAN FRANCISCO ATTORNEYS.

H. E. FOSTER, Lawyer,
Mills building, San Francisco; Main 852. Practice in all courts.

HOSPITAL AND SANITARIUM.

ST. MARGARET'S HOSPITAL AND SANITARIUM, 1060 First avenue, East Oakland, overlooking Lake Merritt.—A select, private, modern institution. Charges very moderate. Mental and nervous cases given special attention. Marion F. Stirling, M. D., superintendent. Phone Ash 51.

DENTISTRY.

DR. G. W. LEEK, 20 O'Farrell, extracts or fills teeth painlessly by his wonderfully secret method; crowns, $2; metal or flexible plates, $3; bridges, $4; received 8 first prizes; no students; lady attendant; guarantee 12 years.

J. M. DUNN, D. D. S.—Dental Parlors, 1003½ Broadway, rooms 14-16 Union National Bank Building, Oakland Cal.

RESTAURANTS.

MERCHANTS' RESTAURANT, at 472 9th st., has been remodeled and is now operated under the sole management of P. M. Milocovich. Phone Clay 21. Meals at all hours. Private parlors for parties.

CALIFORNIA Restaurant—Formerly New Postoffice Restaurant; name changed on account of U. S. Postal law; open day and night, 489 Eleventh St., bet. Washington and Broadway, Oakland, Cal. Tel. 511 Pine. C. Millachich, J. Crehum.

PHYSICIANS DIRECTORY.

DR. H. L. WELLS—Piles, fistula, ulceration treated without the knife or pain, or detention from business. Davis building, 1065 Washington st.; office hours, 10 to 12, 2 to 4, and 7 to 8.

DR. D. D. CROWLEY, 212-213-214 Central Bank Building; office hours 2 to 3:30 and 7 to 8 P. M.

ADAMS, DR. F. L.—Office Central Bank Building, Fourteenth and Broadway; hours 10 to 11 A. M., 4 to 5 P. M., tel. Grove 861; residence, 1230 Telegraph ave., tel Red 2256.

REAL ESTATE.

LAYMANCE REAL ESTATE CO.,
Established Twenty Years.
460 and 462 Eighth Street, Oakland.

FINE BUSINESS BLOCK.

$50,000—Elegant 3-story corner building; large frontage; in the heart of this city; grand future; a great bargain.

FINE SMALL INVESTMENT.

$25,000—Think of it; business block on Alameda's best business street; with 100 feet frontage; improvements producing $1900 per annum; this property is so well situated it will double in value in less than 10 years; splendid bargain.

TELEGRAPH AVENUE FORCED SALE.

$5000—Must be sold at once; would cost $6000 to reproduce same today; authorized to sell; modern, up-to-date, 9-room home; choicest neighborhood, on this choicest street in Oakland.

PIEDMONT RESIDENCE.

$5500—Cost $7500; on account of owner's removal to San Francisco and rather than rent, authorizes us to secure offer on his 2-story 9-room home; lot 75x115; furnace, stable; location, Linda Vista Terrace; choice and cheap; a snap can be obtained.

$11,500—Elegant 12-room residence; hardwood floors; extra fine interior finish; beautiful elevation; marine view; large lot; choicest location; Linda Vista Heights.

BUSINESS LOT AND INCOME FLATS.

$10,500—50 feet unimproved frontage on Broadway; double frontage on another prominent street, with 4 modern flats, producing $720 per annum; choice bargain and investment; must be sold on account of removal of owner.

$18,500—Worth $25,000; eight flats, centrally located; always rented; income $1,850 per annum; can be increased.

HOMES.

$16,000—An unusual offering; have just secured for sale one of the choicest Lakeside district houses; rooms adjoining and overlooking the beautiful waters of Lake Merritt, with a grand landscape view of Piedmont range of hills; extra large lot with an unusual depth affording a water frontage on Lake Merritt, and sufficient depth to afford a double frontage in the event of the proposed boulevard, which frontage would be exceedingl valuable. The price is low. Reduced from $25,000 for quick sale, as owner cannot occupy same.

$2800—Magnolia st.; nearly new; colonial, 6 rooms and bath, reception hall; pretty place in fine condition; can arrange terms; must be sold.

$6,000—Worth $10,000 exceptionally fine 11-room residence; electric lights, porcelain bath, etc.; beautiful terraced corner lot; space for another dwelling; marine view; East Oakland Heights.

$1,600—Worth $2,500; new 6-room Colonial; sunny corner; two blocks from local station; easy terms; be quick!

$2,000—New cottage; just completed; 6 rooms; latest conveniences; convenient to cars and schools; $200 cash, balance easy terms.
$1,850—Modern 5-room house; lot 50x100; convenient to new car and ferry service.

$1,600—5-room cottage, good order; near Adeline station.

$4850—Within 8 blocks of 14th and Broadway; Lakeside district; 3 years old; and modern 2-story colonial architecture; corner lot; mortgage $3000. This is cheap and a splendid close in home.

$1850—Mortgage $1500 a pair of 5-room flats on 7th st.; with little repair can be made pay $30 per month.

$3400—Splendid 6-room cottage; lot 25x150; 3 blocks to Broadway and 14th st.

$3100—Swiss colonial, 8 rooms, bath, laundry; 150 foot well, tank and mill, stable, family orchard, poultry yard; 2 blocks to school and cars; elevated lot, 75x150; Fruitvale.

$1800—Madison st., south of 7th st., 2-story 9-room house; would easily make 2 flats; would sell furnished for $2000; forcing sale.

$2100—Splendid 8-room home; lot 27x102; special easy terms; West Oakland.

LIST YOUR PROPERTY WITH US.

INVESTIGATE OUR LIST BEFORE BUYING.

LAYMANCE REAL ESTATE CO.,

Established Twenty Years.

Full Charge Taken of Your Property.

460 and 462 Eighth Street, Oakland.

$1850—Only for 2 flats rented for $22 per month. P. C. Lassen & Co., 466 10th st., Oakland. u

BARGAIN—$1850 only for a fine 6-room cottage in Upper Fruitvale; corner, 60x120. P. C. Lassen & Co., 466 10th st., Oakland. u

$2000 will buy lot and 2 sunny flats containing 9 rooms; well rented; near 23d ave. station; house alone cost more than price asked. Inquire Owner, 877 Washington st., Oakland. u

H. P. BANCROFT.
Room 61, Macdonough building, Oakland.

$3000—Beautiful new colonial house, 8 rooms, den and bath; choice neighborhood; ½ block from Telegraph ave. 8 minutes from City Hall; open plumbing; large closets; electric lighting; thoroughly modern; lot 37½x115; terms to suit.
$3500—New 8-room house; 37th st., near Telegraph ave.; south exposure.
$3250—New 7-room colonial house; Moss ave.; open plumbing; large lot.
$2250—Artistic 6-room cottage; 50-foot lot; 37th st. and Telegraph ave.
$500—Grove st.; lot 40x135; $100 down, $15 monthly.
$1225—Fine Telegraph ave. lot, 32x110; 8 minutes from City Hall.
$600—36th st., near Telegraph ave.; 33 1-3x124. Homes built to suit; terms like rent. u

FURNISHED TO LET.

$25—Sunny flat, 5 rooms.
$13—2 good housekeeping rooms.
$25—Cottage, 5 rooms; 22d st.
$15—3 rooms; bath; Chestnut st.
$50—Residence 7 rooms, with piano, horse and buggy. ALSO
$25—Unfurnished upper flat 6 rooms; very pleasant; 113 8th st.
$35—Fine upper flat; best in city; 7 rooms; porcelain bath, etc.; will be vacant May 1.
$15—Coal and wood yard for rent.

THE ALDEN CO., u 1118 Broadway.

TAYLOR BROS. & CO.,

FIRE INSURANCE AND REAL ESTATE.

Over one thousand choice properties to select from.
Agents for—
THE HARTFORD Fire Insurance Co.,
THE ATLAS Assurance Co.,
NORTH BRITISH AND MERCANTILE,
PACIFIC SURETY CO.

1236 Broadway. Phone Cedar 351.

SPECIAL BARGAINS—$4,000 only, for 5 acres in East Oakland; house of 5 rooms, barn, etc. P. C. Lassen & Co., 466 9th st., Oakland. u

FOR SALE—$1,100—Snap; 4-room cottage; close in; half block from 2 car lines.
Offer wanted to close estate; 7-room house, 37½x100; sunny exposure 8 minutes from City Hall.
$8,500—Fine new furnished home on west side of street; 4 blocks from Broadway.
$12 foot; fine lot in East Oakland.
$20 foot; splendid lots in Peralta Heights.
$25 foot; Filbert near 18th; bargain.
AGENTS FOR ADAMS POINT PROPERTY
Finest Residence District.
Finest elegant new 15-room home; terms. Lots for sale and houses built on this tract to suit; terms arranged
Call and see us before buying.

GEO. B. M. GRAY, 454 Ninth Street. u

FOR SALE—The best 6-room cottage for the money in Oakland; new; modern; well located. Owner, 852 35th st.; phone Red 5090. u

MUST BE SOLD.

560 22d st., between Telegraph ave. and Grove st.; lot 40x170; 8 rooms and bath; modern in every respect.

1066 7th ave., new, 7 large rooms; dining-room 22 feet long, decorated and frescoed; nickle and open plumbing; terms only $600 cash; open for inspection daily.

916 35th st., 5 room cottage; high basement; perfect order; only $400 cash, balance mortgage.

465 Grant ave. (or 37th st.), east of Telegraph ave.; 4 rooms and bath, perfect order; price low, terms easy.

666 35th st., near Grove st., 36x120; house of 8 rooms, arranged for two families; folding doors upstairs and down.

1111 10th st., near Adeline st., 5 rooms downstairs, 6 up; income $35.00 a month; small payment down, balance of purchase price on monthly payments without interest; an exceptional offer.

494 27th st., new 6 room house; modern in every respect.

The above properties must be sold, and no reasonable offer refused as to price and terms. It costs nothing to call and be shown these properties. They are all first class and in splendid condition, and must be seen to be appreciated.

J. S. MYERS.
1002 Broadway, Oakland, Cal.

REAL ESTATE.

$12.60 MONTHLY
Will purchase a new cosy 4-room cottage in Highland Park, with large lot 65x140
Price $1200; convenient to cars; near to schools. No cash payment required if party is satisfactory.
E. C. SESSIONS & CO.,
422-424 10th St., u Oakland.

A. D. ATHERTON,
469 Ninth St., Notary Public.
2 new houses on 35th st.; 9 rooms each. Modern lot, 37x123; easy terms; price $3250.
$3250—Here is a chance to get a new home on easy terms; lot 37x100; ½ a block from car line. This is a snap.
LOTS NEAR SANTA FE.
$350—Lot 25x137½, on the south side of Kent st., ½ block from Grove st.
A. D. ATHERTON, 468 9th street. u

HOUSES FOR SALE.

DO you know a good thing when you see it? $4,300 will buy No. 517 Hobart st.; modern; 9 rooms; lot 45x117; rented to a Dr. at $35 per mo.; mortgage $2,600; cash $1,700; leave deposit before April 1 with me or Fred Brutz, 476 10th. W. E. Barnard, 470 10th st. s

DON'T lose this opportunity—Till April 1—$1,700 cash will secure you that fine residence 517 Hobart st.; 9 rooms; modern; lot 45x117; renting for $35 per month, price $4,300; mortgage $2,600. W. E. Barnard, 470 10th. s

BERKELEY REAL ESTATE.

BARGAINS in lots, cottages, etc.; time to San Francisco reduced ½ by new ferry. Murdock & Co., Adeline station, South Berkeley; open Sundays.

$2000—Best buy in Berkeley; lot 130x166; near Telegraph ave. and Berry and Bangs Tract; high ground, near station, electric cars and State University; surrounded by new houses; fine marine view.
$700—Choice corner lot on Telegraph ave.; convenient to new ferry; owners going East; must be sold at once.
$2500—New modern 5-room cottage; choice corner lot on Grove st., with street work all done; electric cars pass door and 1 block from local station; garden made and electric fixtures throughout the house; never been occupied; sold on easy terms.
$750—At Ashby station, a 4-room house, hard finished; lot 35x120; convenient to electric cars and local train; a bargain; must be sold this week.
For particulars see,
M. L. WURTS.
17th & Broadway, Wurts' block, Oakland, Cal. u

REAL ESTATE WANTED.

FOR cash—2 flats; must be central, sunny and bargain. Roberts & Tower, 972 Broadway.

TO EXCHANGE.

FOR SALE CHEAP—11 room house on Beacon Hill, Santa Cruz; all modern conveniences; finest location in the city; will exchange for property in Oakland, Berkeley or San Francisco. Apply to W. T. Vahlberg, Tribune office. v

IF YOU HAVE Oakland, Berkeley or Alameda property you will exchange for Napa or Lake county ranch, call at P. C. LASSEN & CO'S, 466 10th st., Oakland. v

ATTORNEYS-AT-LAW.

A. L. BLACK, Attorney-at-Law, rooms 26 and 27, 957 Broadway; phone Brush 67.

THE TRIBUNE makes a specialty of re-binding law books. Call up Main 46.

B. H. GRIFFINS, Attorney-at-Law, 921 Broadway, Oakland; telephone Red 501.

GEO. EDGAR JACKSON, Attorney-at-Law, 923 Broadway, Oakland.

FREDERICK E. WHITNEY, Attorney-at-Law, removed to 921 Broadway, rooms 17 and 18; telephone Black 501.

HAROLD L. MARTIN, Attorney-at-Law, rooms 15 and 16, 921 Broadway.

BROOKS & HARGIS, Attorneys-at-Law, Parrott building, San Francisco; telephone, Jessie 601.

A. A. MOORE, Attorney-at-Law, rooms 51 and 52, 418 California st., San Francisco, Cal., telephone Red 2821.

GEORGE W. LANGAN, Attorney and Counselor-at-Law, Livermore, California; practice in all courts.

BEN F. WOOLNER, Attorney and Counselor-at-Law and Notary Public, 1003½ Broadway, rooms 7 and 8.

CLINTON G. DODGE, rooms 15 and 16, 906 Broadway.

SAMUEL BELL McKEE, Attorney-at-Law, 857 Broadway, Oakland, Cal.

GEORGE E. DE GOLIA, 957 Broadway, northeast corner of Ninth st., Oakland; room 2; telephone No. 35.

JOHNSON & SHAW, Law Office 969 Broadway, rooms 49, 50 and 51.

MELVIN C. CHAPMAN, Attorney-at-Law, has removed to 905 Broadway, Oakland, Cal.

SNOOK & CHURCH, Attorneys-at-Law, 922 Broadway, over Union Savings Bank.

NYE & KINSELL, Attorneys-at-Law, 861 Broadway.

HARRY W. PULCIFER, Attorney-at-Law, 957 Broadway, rooms 22-23.

FOX & GRAY, Attorneys-at-law. Pacific Mutual building, entrance 6 fourth floor, San Francisco.

SEARCHER OF RECORDS.

G. W. McKEAND—Searcher of Records and Examiner of Land Titles, removed to 453 Eighth st., west of Broadway, Oakland.

ELECTROLOSIS.

SUPERFLUOUS hair and moles removed painlessly and permanently, with electric needle. Mrs. P. C. McMillin, 1083 Clay, room 10. Tel. Brush 161. c

EDUCATIONAL AND MUSICAL.

PRIVATE instruction given to backward pupils and adults whose education has been neglected. Address Teacher, 1667 Broadway, Oakland; phone Black 4221. y

WANTED—A few more pupils for piano instruction. One hour lesson for beginners 50c (fifty cents). Mrs. Hattie Holcomb, Vendome Hotel, 510 9th st. y

J. F. PALMER—Teacher mandolin, guitar, banjo, instruments free to pupils to take home. Studio rooms 1, 2 462½ 13th st.; phone Black 2378. y

MISS JEAN MacDONALD and Mrs. MacDonald's School of Dancing & Deportment, Milton Hall, corner San Pablo ave. and 28th st. Monday, Wednesday and Saturday evenings. Juveniles, Wednesdays, 3:30 p. m. y

MRS. MARY RODWICK, No. 9 Putnam st., Fruitvale, one-half block from local depot, just arrived from the East, teaches music and languages at 50c a lesson to become introduced; best of University and private references. y

SAN FRANCISCO CONSERVATORY OF MUSIC, Eddy and Jones sts., San Francisco, the only fully equipped conservatory on the coast; 14 class rooms, 12 teachers; prize examinations; catalogue sent on application. E. S. Bonelli, director. y

PIANO LESSONS in German or English. Mrs. M. Rademann, graduate of Berlin University, 1120 San Pablo ave. y

SPANISH AND FRENCH, commercial, conversational or academic, by E. H. Coffey, late professor of Spanish Grammar and Literature at the Chihuahua University (Mexico) graduate of Stoneyhurst. 1203 24th ave. y

MONEY TO LOAN.

ON Furniture, etc., without removal or publicity; any amount; reasonable rates. F. F. PORTER, 466 Eighth street. z

LOANS on furniture, pianos, jewelry or any good security; same can be returned in weekly or monthly payments; your business is strictly confidential. A. W. Berry, 1165 Washington st. z

$2000 to loan on desirable real estate. Answer quick. Box 668, Tribune. z

SALSBURY—With Syndicate Investment Co., Fruitvale.; phone Ash 587. z

HAVE a few thousand dollars to loan at 8 per cent. W. E. Barnard, 476 10th st. z

MONEY LOANED SALARIED PEOPLE, retail merchants, teamsters, boarding houses, without security; easy payments; largest business in 46 principal cities. TOLMAN, 553 Parrott Building, San Francisco. z

FROM $100 up; any am't, on real estate. Du Ray Smith, at Stocker & Holland's, 908 Broadway. z

MONEY in sums to suit lent on real estate. McKeand, 453 8th st. z

LOANS to salaried people; no security. Oakland Loan and Trust Co., room 25, 1008½ Broadway; hours 10 to 8. z

SANITARIUM.

MRS. L. M. HARRISON, Private Sanitarium for ladies during confinement. Everything confidential and a doctor in attendance. 1772 Goss st., West Oakland, between Pine and Wood.

PARK PLACE SANITARIUM, 1127 Eden Park avenue, East Oakland—Charming location; trained nurses in attendance. Phone Spruce 916.

TYPEWRITERS.

ALL kinds of typewriters repaired, bought, sold and rented at Bannan's, 207 Montgomery st., San Francisco.

OSTEOPATHY.

DR. ROWENA WYATT,
Osteopathic Physician,
Examination free. 1068 Broadway; tel. Red 4552.

VIAVI.

HOME treatment for mothers and daughters. Office, rooms 713-314 Central Bank Bldg., corner 14th and Broadway. Hours 9 to 5. Tel. Clay 932.

LOST AND FOUND.

LOST—Tuesday afternoon, on car between 10th ave. and Washington st., or on corner Washington and 13th sts., purse containing $15 or $20 in gold. Finder please leave at Fowman's drug store, East Oakland; reward. r

LOST—Between Cosmopolitan Hotel and East 16th st., in East Oakland, lady's beaded pocketbook, containing $6. Reward at I. N. Adams' grocery, 1100 23d ave. r

LOST—On Sunday, a diamond set locket. Reward if returned to 461 East 14th st. r

LOST—Saturday evening, on Broadway, San Pablo ave. or 17th st., a lady's open-faced silver watch with fob. Return to 614 17th st.; reward. r

LOST—Black cocker spaniel dog; white spot on breast. Finder kindly notify I. H. Burrell, 1818 Telegraph ave., or room 513, Central Bank building, and receive reward. r

FOUND—Sunday night, bicycle, Jefferson st., near 12th. Owner pay for advertisement. Address, stating make, tire, etc., Box 669, Tribune.

LOST—Wallet containing about $45; suitable reward. Ring up Brook 1485. r

LOST—Silver watch with chain, near 19th, on San Pablo. Call at 443 San Pablo ave.; reward. r

LOST—Lady's hand purse containing about $140 in gold. Liberal reward will be paid for its return to 1113 Alice st. r

FOUND—Small bay mare and harness. Owner can have same by calling at 2023 Magnolia st. r

LOST—Black and white cocker spaniel. Tag No. 621. Liberal reward. Call after 5 p. m., 568 Twelfth street. r

LOST—From Temescal Lake on Sunday, April 5th, small pointer dog; color dark liver with fore legs ticked; license tag No. 802. Suitable reward upon return to 908 Broadway. r

HOTELS.

HOTEL TOURAINE, 14th and Clay sts.—A few choice suites of rooms will be vacated on April 1st. Please call; also single rooms and suites for young gentlemen. E. H. Blair, proprietor.

MEDICAL.

FEMALE complaints and irregularities relieved—Dr. Espangle's improved method used in all European hospitals; every woman her own doctor; relief $5; avoid delay; 25 years' experience in S. F. maternity hospital. Drs. Goodwin, 906 Market st., S. F.

MRS. DR. WEGENER, ladies' specialist, 506 Eddy st., San Francisco.

ATTENTION, ladies—Dr. O'Donnell, 20 years a specialist in female complaints, treats skillfully and scientifically all private diseases peculiar to women, by improved and painless method. Prompt relief guaranteed in every case without operation or danger. Consultation and advice free. Suppressed menstruation treated, the unfortunate helped. My special home treatment is a sure cure for those unable to call. Dr. G. W. O'Donnell, office and res., 1018 Market st., S. F.

A STRICTLY PRIVATE and secluded residence for women; everything confidential. Mrs. Emile Funke, 1419 Eighth st., Alameda. Infants adopted.

DRESSMAKING.

DESIGNER of ladies' garments. 1363 Broadway, opposite new Postoffice.

MOVEMENTS OF STEAMERS

Steamers due and to sail from San Francisco are as follows:

TO ARRIVE

Steamer.	From.	Due.
North Fork	Humboldt	Apr. 25
Point Arena	Point Arena	Apr. 23
Santa Rosa	San Diego & way	Apr. 23
Eureka	Humboldt	Apr. 22
Columbia	Portland & Astoria	Apr. 30
China	China & Japan	Apr. 22
Queen	Puget Sound ports	Apr. 22
Peru	N Y via Panama	Apr. 28
S. Barbara	San Pedro	Apr. 21
H K Maru	China & Japan	Apr. 22
Sierra	Sydney & way ports	Apr. 23
Corona	Humboldt	Apr. 23
Nebraskan	Honolulu & Kahului	Apr. 26
W H Kruger	Albion & Pt Arena	Apr. 28
Arctic	Humboldt	Apr. 22
Coos Bay	San Pedro & way	Apr. 24
G W Elder	Portland & Astoria	Apr. 26
Rainier	Seattle & Whatcom	Apr. 26
Senator	Puget Sound ports	Apr. 27
Curacao	Mexican ports	Apr. 27
Doric	China & Japan	Apr. 28
Alameda	Honolulu	Apr. 28
Oregonian	New York	Apr. 28
Arcata	Newport & way	Apr. 22
Phoenix	Mendocino	Apr. 22
G Dollar	Portland	Apr. 22
Wyefield	Nanaimo	Apr. 22
San Pedro	Humboldt	Apr. 23
Anubis	Hamburg & way	Apr. 24
Enterprise	Hilo	Apr. 25
J Dollar	Seattle & Tacoma	Apr. 25
G W Elder	Portland & Astoria	Apr. 25
Pomona	Humboldt	Apr. 26
State of Cal	San Diego & way	Apr. 27
Sequoia	Willapa Harbor	Apr. 27
Santa Cruz	Newport & way	Apr. 28
San Juan	N Y via Panama	Apr. 30
Numantia	Hamburg & way	May 1
Alliance	Portland & way	Apr. 27
S Monica	San Pedro	Apr. 27
City Puebla	Puget Sound ports	May 2

TO SAIL.

Steamer.	For	Sails.
Arcata	Coos Bay-Pt Orford	Apr. 23
Columbia	Astoria & Portland	Apr. 23
W H Kruger	Pt Arena & Albion	Apr. 23
Mariposa	Tahiti direct	Apr. 29
China	China & Japan	Apr. 21
Pomona	Humboldt	Apr. 22
State of Cal	San Diego & way	Apr. 23
S Barbara	Seattle & Olympia	Apr. 22
Empire	Coos Bay direct	Apr. 22
H K Maru	China & Japan	Apr. 22
C Nelson	Seattle & Tacoma	Apr. 22
Sierra	Sydney & way	Apr. 23
City Puebla	Puget Sound ports	Apr. 21
G Lindauer	Grays Harbor	Apr. 22
Acapulco	N Y via Panama	Apr. 25
North Fork	Humboldt	Apr. 29
Centralia	Los Angeles ports	Apr. 21
Iaqua	Humboldt	Apr. 22
Santa Cruz	Newport & way	Apr. 23
Queen	Puget Sound Ports	Apr. 26
Alliance	Portland & way	Apr. 28
G Dollar	Los Angeles ports	Apr. 22
Czarina	Coos Bay direct	Apr. 22
Phoenix	Mendocino City	Apr. 23
Prentiss	Tillamook Bay	Apr. 23
Eureka	Humboldt	Apr. 24
Arctic	Humboldt	Apr. 24
Corona	Humboldt	Apr. 25
Pt Arena	Point Arena	Apr. 25
S Rosa	San Diego & way	Apr. 26
Coos Bay	San Pedro & way	Apr. 27
G W Elder	Astoria & Portland	Apr. 28
J Dollar	Seattle & Tacoma	Apr. 29
Peking	China & Japan	Apr. 30
Sequoia	Willapa Harbor	Apr. 30
Chico	Coquille River	Apr. 22
Samoa	Los Angeles ports	Apr. 23
Newsboy	San Pedro & L A	Apr. 25
S Monica	Grays Harbor	Apr. 27
Senator	Puget Sound ports	May 1

FROM SEATTLE.

Steamer.	For	Sails.
City Seattle	Skagway & way	May 2
Spokane	Skagway & way	Apr. 26
Al-Ki	Skagway & way	May 6
Excelsior	Valdez direct	Apr. 25
Humboldt	Skagway & way	Apr. 24
Dirigo	Skagway & way	Apr. 26
Bertha	Valdez & Unalaska	May 7
Nome City	Cooks Inlet & way	May 8

Eczema Positively Cured

Or no charge; one treatment free. Prof. Shipley, skin specialist. 1206 Market street, San Francisco.

James E. Pepper, a celebrated whiskey, on sale by E. F. Thayer, 907 Broadway.

Cook Stoves

At reduced prices. No charge for setting up. At H. Schellhaas', 408 Eleventh st.

GUILTY LOVE AND SUICIDE.

WOMAN TAKES POISON WHEN COMPANION SETTLES WITH WIFE.

NEW YORK, April 22.—When Miss Ida Morrison, a beautiful woman of 23, named as co-respondent in the divorce suit of Mrs. Rebecca A. Blackmur against Horace Blackmur, learned from his lips that he and his wife had become reconciled she drank the contents of a two-ounce vial of carbolic acid and is dying in a Brooklyn hospital. Blackmur called on Miss Morrison last night and about a half hour later sent a messenger for a physician, who, upon his arrival, found that Blackmur had been administering warm milk, with salt in it, to Miss Morrison, in an effort to save her life. The doctor used a stomach pump and sent for an ambulance and the young woman was taken to the hospital.

Mr. Blackmur told the physicians that he talked with Miss Morrison for perhaps half an hour. Then she went to a medicine-chest to take a dose of peppermint. According to his statement she must have made a mistake, for she drank carbolic acid instead.

ARMY MANOEUVERS COMING IN WYOMING.

DENVER, April 22.—The statement has been officially made at army headquarters that the field manoeuvers of the regular army and the militia of the Department of Colorado, which includes the State of Wyoming (except so much thereof as is embraced in Yellowstone Park), Colorado and Utah and the territories of Arizona and New Mexico, would be held at some point in Wyoming. The date has not yet been fixed but will be some time during the last two weeks of August or the first weeks of September. The camp will probably last from eight to ten days.

PENSIONED AFTER VERY MANY YEARS.

NEW YORK, April 22.—Mrs. Montgomery, of Nyack, has just received pension money for which her husband applied thirty-five years ago. Edward Montgomery, the husband, served in the Second New York Cavalry in the civil war. He applied for a pension, but the matter was apparently pigeon-holed, and when, ten years later, he died, nothing had been heard from it. Recently government officials in overhauling old accounts came across the papers. Mrs. Montgomery has received a check for the amount due up to the time of her husband's death.

PRODUCE MARKET

HAY AND FEEDSTUFFS.

BRAN—$20@21 per ton.

MIDDLINGS—$26@28 per ton; shorts $20@21 per ton.

FEEDSTUFFS — Rolled Barley $25 per ton; Oilcake Meal at mill, $25@25.50; jobbing, $26@26.50; Cocoanut Cake, $21@22; Corn Meal, $27@28; Cracked Corn $27@28.50; Mixed Feed, $18.50@19.50; Cottonseed Meal, $26.50.

HAY—Wheat, $12@13, with sales of extra fine at ———; Wheat and Oat, $11.50@13; Red and Black Oat, $11@12.50; Barley, $10@11.50; Stock, $10; Alfalfa, $10@12 per ton.

STRAW—40@55c per bale.

POTATOES, ONIONS AND VEGETABLES.

POTATOES—New potatoes, 2½@3c per lb; old Burbanks from the river, 37½@55c per cental; Oregon, do 75@90c; River Reds, 30@35c per ctl; Early Rose, for seed, 75@90c per ctl; Garnet Chiles from Oregon, 75@90c per ctl; Sweet Potatoes from Merced, jobbing at $1.85 per cel.

ONIONS—Domestic yellow, 60@75c per ctl; Australian $4 per ctl; Green Onions, nominal.

VEGETABLES—Asparagus, 6@7c per lb; extra fancy 4½@5½c No. 1, and 3@4c for No. 2; Rhubarb 50@75c box; Green Peas 3@4c lb; String Beans from Los Angeles and 12½@15c lb; Cabbage, 75c per ctl; Wax, 10c; Carrots 50c sk; Hothouse cucumbers, $1.50@2.50 per dz; Tomatoes from Los Angeles $1.75@2 per crate for Los Angeles and $4@4.50 for Florida; Garlic, 3c per lb; Dried Peppers 6c per lb; Marrowfat Squash, $30 per ton; Hubbard, $25.

POULTRY AND GAME.

POULTRY — Live Turkeys, nominal; Geese, per pair $2@2.50; Goslings, $2@2.50. Ducks, $5@6 doz for old and $6@8 for young; Hens, $6@7; young Roosters, $7@8; old Roosters, $5@5.50; Fryers, $6@7; Broilers, $4@5 for large and $2@3.50 for small; Pigeons $1.50@1.75 doz for old and $2 for Squabs.

GAME—Hares $11.25 per doz; Cotton-$1.

BUTTER, CHEESE AND EGGS.

BUTTER—Creamery, first hands, 20@21 per lb; dairy, 18@20c; Store Butter, 15@17c.

CHEESE — New, 11@12½c for choice mild; Young America, 12½@13c; Eastern, 17@17½c; Western, 16½@17c per lb.

EGGS—Ranch, 16@18c; store, 14½@16c per dozen.

DECIDUOUS AND CITRUS FRUITS.

From cold storage $1@2 per box.

CITRUS FRUITS—Fancy Navel Oranges $2@2.50 per box for choice and $1.25@1.75; standard, $1@1.50; Seedlings, $1@1.50; Tangerines, 75c for ¼ boxes and $1.25 for half boxes; Lemons 75c@$1 for standard, $1.25@1.50 for choice and $2@2.50 for fancy Grape Fruit; $1@2.50; Mexican Limes, $4.50@5; Bananas, $2.50@2.50 per bunch for Central American & $1.25@2 for Hawaiian; Pineapples, $3@4 per doz.

PROVISIONS.

CURED MEATS—Bacon, 12 1-2c per lb for heavy; 13c for light medium, 14 1-2@15c for light, 15¼@16c for extra light, 16½@17c for sugar cured and 17½@18c for extra sugar cured; Eastern sugar cured Hams, 15¼; Cal. Hams, 14@14½c; Mess Beef, $11.50@12 per bbl; extra Mess, $12@12.50; Family, $13.50@14; prime Mess Pork, $14.50; extra clear, $26; Mess, $18; Dry Salted Pork, 12 1-2c; Pig Pork, $28; Pigs' Feet, $5; Smoked Beef, 15c per lb.

LARD—Tierces quoted at 8 1-4c per lb for compound and 12c for pure; half barrels, pure, 12 1-4c; 10-lb tins, 12 3-4c; 5-lb tins, 12 7-8c; 3-lb tins, 13c.

COTTOLENE—One half barrel, 10 1-8c; three half-barrels, 10c; one tierce, 9 7-8c; two tierces, 9 3-4; five tierces, 9 5-8c per lb.

Golden Gate Olive Oil.

This brand of Olive Oil is positively made from the best grade of ripe olives, purified with particular care, and remains clear to the last drop.

Golden Gate Brand Olive Oil is of an extra light color; a type that everybody likes and is highly recommended for medicinal as well as for table use. It is put up in ¼, ½ and 1-gallon tins and is sold with a guarantee to refund the money if it is not as represented. Ask your grocer for it. D. DE BERNARDI & CO., San Francisco.

For Sale.

Velour Couches, assorted patterns, regular $11. Special $6.99, at H. Schellhaas'.

OFFICIAL RECORDS.

TUESDAY, APRIL 21, 1903.

DEEDS.

Apr 18, 03—D & Wilhelmina Becker to Monarch B & L Assn, Oakland—S cor 2d and Hudson SW 200 x SE 100, lots 1, 2, 5 and 6, Lull sub of Vernon Park tract, $10.

Apr 1, 03—Ada F Brey, Ida M, Howard J, Warren L & Albert U Lackey (children Claussen, C J Kjellstrom as assignee of (mother), Oakland—N Brown or 34th 439 W Telegraph av W 96-11½ x N 119-10; All int Est Albert Lackey decd, grant.

Apr 21, 03—Maggie Guldner (widow) to Robt W Bartram (married), Oakland—S Orchard av 240.67 E Broadway E 44 SW 150 SE 32 SW 49.67 NW 76 NE 199.67 to beg, $10.

Apr 17, 03—John R, Mary L & Charles Z Gray, A G Pitch, C L Ingler, Chas Claussen, CV J Kjellstrom as assignee of Herbert T Smith (insolvent) G Cashmore, A S Miller, T B Marshall, O G Frederick-sen and Herbert T Smith by W S Harlow, comr to E L Head, Oakland—W Magnolia 154-9 S 12th S 27-4½ x W 133-3, $3000.

Apr 18, 03—E L & Bertha Head to Bernard A Rathjen, Oakland—Same, ptn blk 562, Boardmans' map, $10.

Nov 13, 99—Gray E & Alton H Clough to A M Cotton, E Okd—W 23d av 100 S E-15th S 50 W 150 N 50 E 39-11 S 1 E 12-6 N 1 E 97-7, $10.

Jan 9, 03—W P Woolsey (single) to Chas W Coles, Berkeley—E Wheeler 300 N Prince N 50 x E 125 lot 24 blk A, map part Woolsey tract, $10.

Apr 21, 03—Peter Baago and as admr Est Anna M Baago, L Peter Larsen, Gine Kofoad Baago and Anna D Rasmussen by John N Bishop, sheff to Frank Gimbel, Berkeley—W 6th 155 S Addison W 132 x S 25 blk 166 Sisterna tract, $620.

Apr 25, 01—Aniza Silva to Francisco F Silva, Bklyn Tp—Lots 44 to 46 map Peralta av tract, gift.

Apr 18, 03—M J Rudolph & Tillie Mohr to Germania B & L Assn of S F, Alameda—E Sherman or 13th fmly St George st 103.99 N Railroad av N 33.33 x E 140.10, lot 6 and N 33.33 of lot 10 blk 33, map resub of W ptn of blk 33, Fitch and Sharon tract, etc, $10.

Mar 15, 00—Bernard Peterson to John Peterson, Alameda—W Bay st 75 S Eagle av x W 115-9½ lots 4 to 6 blk H, Taylor & Page tract, $10.

Apr 21, 03—M D & Ellen S Fitzgerald to George Fitzgerald, Oakland—N W-14th 108.25 E Center x N 110, lot 5, blk 552, map East Ball Grounds, 14th and Center sts, $10.

Apr 17, 03—Marie J & Lilia Touchard to Geo W Howell, Okd Tp—Lot 10, blk B, map Terminal tract, Piedmont, etc, $10.

Apr 20, 03—J C & Mary E McMullen to Purlo B Athearn, Oakland—E Telegraph av 82 N Weston av N 32 E 130 S 28-615 W 130, blk A, map of resubdivision of Weston tract, $10.

Apr 18, 03—John J Abel (single) to Margt E Cockerton (single), Oakland—E Filbert 40 S 21st S 35 x E 75-2, blk 614, Boardman's map, $10.

Apr 18, 03—Gideon & Emma Davis to W W Davis, E Okd—W 35 ft of E ½ lot 14, blk E, Peralta Heights, $1000.

Mar 14, 03—Wm H & Cathe M Ewing to Jennie Everts, Berkeley—S Delaware 100 W Grove W 50 x S 270, $10.

Apr 10, 03—Calvin S & Mary L Winchell to Wm T Hawley, Berkeley—W Harper 205 S Mason S 40 x W 122.4, blk 8, amended map and resub of Central Park, $10.

Apr 20, 03—Helen E & Alexr Munro to Lulu S Taylor, Bklyn Tp—3 acres beg in center County Road (survey 1854) at SE cor described in deed to C P Reno, 177 d 249, th ..W 7.46 chs x SW 4.2 chs, being same premises described in 216 d 208, $10.

Apr 20, 03—F W & Phebe B Greeley to Bertha B Malt, Alameda—W Broadway 100 S Clement av S 50 x W 140-2, blk A, map blks A to F Hays & Caperton tract, $10.

Apr 8, 03—Wm T & S M C Thrasher (wf) to Wm F Schmidt, Eden Tp—NW Williams and Clarke W 136 x N 88, blk 24, San Leandro, $10.

MORTGAGES.

April 20, 03—R W and Henrietta Bartram to Maggie Guldner, Oakland, S Orchard av 294.27 E Broadway SW 150 SE 32 SW 49.67 NE 199.67 to S Orchard av, th along sd last ln 44.6 to beg, instal 8 per cent, $850.

April 3, 03—Wm H and Ardia L Dam to Belden Bldg & Invst Co, E Oakland, NW 8th av 90 NE E-9th NE 30 x NW 70, lot 37, blk 11, Badgers Sub of blk 11, Clinton, instal, $998.

April 13, 03—Ella G and Jas A Joyce to Farmers & Merchants Savings Bank, Oakland, N 14th 90 W West W 50 x N 103-9, lot 13, blk A, blk 297 owned by North Oakland Hd Assn, 2 years, $2,500.

Feb 13, 03—J T Maley to S F Breweries Ltd (cptn), Berkeley, S Bristol 124.83 W Sacramento S 50 x E 124.83, blk 5, Shaw tract, 1 day, 6 per cent pear, $596.

April 15, 03—H B Belden to Maria Otahal, Oakland, E Dwinelle 30 N 34th N 30 x E 115, ptn lot 2, Amended Mau College Heights, 2 years, $2,000.

April 21, 03—Manuel S Silva, Luzia F and J M Rose to S Rogers, Murray Tp, beg at stake on W side County road from Mission San Jose to Pleasanton (said stake fixed at point 325 S from another stake on W side road at SE cor lot 8, Blk J, etc) S 56 x W 100, ptn Sub 44, Ro Valle de San Jose, Pleasanton, 1 year, 7½ per cent, $1,800.

April 11, 03—Wm T and Emma Hawley to Calvin S and Mary L Winchell, Berkeley, as in deed from Calvin S Winchel let ux, 1 year, 8 per cent, $330.

DEEDS OF TRUST.

April 20, 03—Maria and Edward Julien to R J McMullen and W C Moody, trs State Savings Bank, Oakland, N West 100 W Filbert W 25 x N 94, lot 5, blk 480, Adeline & Market St Hd (recorded April 20, 03), $1,050.

April 15, 03—Annie McKechnie (single) to Isaac L Requa and W W Garthwaite, trs Oakland Bank of Savings, Oakland, S 6th 100 W Brush W 25 x S 100, lot 13, blk 98, Kellersbergers Map; Oakland, E Market 101-7½ S 4th E 103-1 S 25 W 98-6½ N 25, ptn fractional blk 100, same, $2,000.

April 20, 03—Burle B and Fred G Athearn to R J McMullen and W C Moody, trs J S McMullen, Oakland, as in deed from J C McMullen et ux, $2,700.

April 15, 03—Wm T and Emma Hawley to L H Jacobi and Chas E Naylor, trs California B L Assn, Berkeley, as in deed from Calvin S Winchell et ux, $2,200.

April 17, 03—Hermann Schmidt (widower) to Tillie Lorentz, tr Robt Lorentz, Berkeley, E 10th 274.44 S Channing way S 30 x E 135, blk 138, Corrected Map Aver ytract, $450.

CUSTOMS ASSAYING AND CHEMICAL ANALYSIS.

Phone, Main 735. We will call for samples. Charges reasonable and work guaranteed.

PACIFIC COAST ORE SAMPLING WORKS, ADAMS WHARF.

Tomorrow, buy Moon's extra fine Salads. 471 9th st. Tel. Black 245.

Have no equal as a prompt and positive cure for sick headache, biliousness, constipation, pain in the side, and all liver troubles. Carter's Little Liver Pills. Try them.

THEY ARE DELICIOUS

Piedmont Bakery specialties are fine pies and cakes. Wedding and fancy cakes that have no equal. Everything the best in the pastry line. We also supply parties, weddings and balls with ice cream and cake.

LUEDDEKE & FEUCHT,

8th and Washington St. Black 3931

Piedmont Baths.

First-class Turkish and Hamman Baths. Finest service on the Coast; experienced attendants. Also swimming tank for ladies and gentlemen. Take Piedmont car to Twenty-fourth street.

SONOMA COUNTY

Agua Caliente Springs

Delightfully surrounded by hills, mountains, woods and near streams.

FIVE DIFFERENT HOT SULPHUR SPRINGS

Temperature 100 to 115 degrees. A sure cure for rheumatism and kindred diseases. Open the year round; gas, etc. California Northwestern and S. P. R. R. depots on the grounds. Largest mineral swimming tank in the State. 20 private baths; also plunge baths. Ball-room, tennis court, billiards and everything else for the pleasure of guests.

For full particulars address THEODORE RICHARDS, Agua Caliente, Sonoma county, Cal.

LAWRENCE VILLA, Sonoma

Within a few minutes' walk of the depot and five minutes' drive to the best mineral springs in California. Best French resort in Sonoma county. Homelike and home comforts. Rates, $7 per week. Special rates for families. Address MR. and MRS. H. PELLISSIER, Sonoma, Cal.

IN THE MOUNTAINS On the Banks of the Russian River.

MONTRIO HOTEL

A POPULAR RESORT FOR THOSE SEEKING COMFORT AND PLEASURE.

BATHING, TENNIS, CROQUET, SWINGS, GOOD HUNTING, FISHING, BOATING.

PURE MOUNTAIN WATER FROM SPRINGS CLOSE BY.

House Supplied with Gas Made on Premises.

Famous Bohemian Grove three-quarters Mile Distant.

Get off at Montrio Station, on the Line of the North Shore Railroad.

Take Sausalito Ferry-boat at Market St., San Francisco.

For Terms, Etc., Address

MR. OR MRS. C. F. CARR,

Montrio P. O., Sonoma Co., Cal.

DEL MONTE AT CAMP MEEKER

Home comforts and pleasures of a first-class hotel. Under new management. For rates, etc., address G. C. HARDESTY, Camp Meeker, Cal.

DR. C. C. O'DONNELL'S

Mineral Springs, Glen Ellen. Best camping, picnic and pleasure resort. Greatest remedy for lung disease, liver and stomach complaints, rheumatism and catarrh. The S. P. R. R. and S. F. & N. P. R. R. give special rates to campers; cottages and tents furnished; rent cheap; no fogs or poison oak; mineral water, boats, bathing free. Inquire of DR. C. C. O'DONNELL, 1021½ Market St., S. F. If you want health, pleasure and longevity this is the place to go. Hotel and restaurant on the grounds. Meals, 25c & 30c.

BEAUTIFUL CAMP MEEKER

H. M. Gregson, Sole Proprietor.

One of the most romantic spots in the redwoods of California. Cottages and rooms thoroughly renovated. Kitchen and dining-room remodeled. Boating, bathing, croquet grounds, dance platform and other amusements. TERMS, $6 PER WEEK. Take Sausalito ferry. LOTS FOR SALE on the grounds $10 up. Further particulars address H. M. GREGSON, Sole Proprietor, Camp Meeker.

CAMP TAYLOR.

Fine hotel accommodations. Fishing, camp grounds and cottages. For information call at Travelers' Bureau, 20 Montgomery st.; Peck's Information Bureau, 11 Montgomery st., 625 Market st., S. F. Address H. G. MARTIN, Camp Taylor, Cal.

RUSSIAN RIVER HOME, in Guerneville, center, at the depot. Terms, $7 per week for adults; children, $4.00. For particulars address MRS. SARAH BEEBE, P. O. Box 117, Guerneville, Sonoma county, Cal.

MILLER'S GUERNEVILLE HOME, located on the edge of town. Two large houses and pleasant grounds for tents, etc. For rates address B. F. MILLER, Guerneville, Sonoma county, Cal.

Paraiso Hot Springs

Monterey County, Cal

The leading Summer Resort of the Pacific Coast. Hot Soda and Sulphur Baths, large Swimming Tank, first class table. Send for beautiful illustrated booklet and rates to F. W. Schroeder, Mgr.

MENDOCINO COUNTY

HOTEL WILLITS

First season. New Building; up-to-date equipment; over a hundred rooms, handsomely furnished; large dining-room; rooms ensuite, with private baths; hot and cold water, electric lights; first-class plumbing and perfect sewerage. Redwoods and mountainous country around with all their pleasure; center of the deer hunting and fishing of Mendocino county. $2.00 to $3.50 per day; $10.00 to $18.00 per week. Address HOTEL WILLITS, Willits, Mendocino Co., Cal.

SANTA CRUZ COUNTY

CAPITOLA

The seaside resort of Central California, enlarged and improved. Rates per day, $2.50 and upwards. Opens May 31st. Fine orchestra. Send for booklet. Address for hotel, R. M. BRIARE; for cottages, F. REANIER, Capitola, Cal. For general information, Peck's Information Bureau, 11 Montgomery Street, San Francisco, Cal.

GLENWOOD HOTEL—In the redwoods. Santa Cruz Mts.; 5 min. depot; swimming, cream, fruit, poultry, amus't hall; r'd trip, $2.50; $8-$10 wk. Wm. Martin, Glenwood, Cal.

"THE BEDELL"—A. BEDELL, Propr. Mission Street, head of Walnut Avenue, Santa Cruz, Cal. A new and modern but quiet and homelike family house with cottage connected. Electric cars direct for beach and Union Depot pass the door.

BAY STATE HOUSE and cottages. Mrs. L. Mathison, Proprietor. Beach Hill, Santa Cruz, Cal. Terms Reasonable. Beautiful Location. Croquet Grounds.

LAKE COUNTY.

Carlsbad Mineral Springs.

Twenty-five springs of wonderful medicinal power, situated in the beautiful highlands of Lake County; good hunting, fishing and bathing; fine table and hotel accommodations. Here are to be found the best health-giving waters in America. Positive cure for stomach, kidney and bladder troubles. Rates $8.00 to $10.00 per week.

Take Tiburon boat from San Francisco at 7:30 a. m., to Hopland, via. Cal. N. W. R. R.; thence by stage to Carlsbad—round trip ticket $10.00.

For full particulars, write to Henry Hennings, Carlsbad Springs, near Kelseyville, Lake Co., Calif.

CONTRA COSTA COUNTY.

Byron Hot Springs

Contra Costa County, . California.

Only 61 miles from 16th street, Oakland, and only 2 miles from the railroad, where hotel 'bus meets all trains.

Trains leave 16th st., Oakland, at 8:31 a. m. and 4:30 p. m., arriving at hotel in time for lunch or dinner.

For Rheumatism, Sciatica, Gout, Malaria, Liver and Stomach troubles, our Hot Salt, Liver and Kidney or White Sulphur Waters will effect more cures in a shorter space of time than any like waters in California.

Our MUD BATHS are only 3 minutes' walk from the hotel. Our HOT SALT BATHS are in the hotel.

The rates are $2.50 per day, $17.50 per week in the cottages, $3.00 per day and upwards in new hotel. When you take into consideration the accessibility of Byron Hot Springs, the small expense in reaching them; the fact that the resident physician takes you in charge and gives you advice as to the use of the waters; and that both HOT MUD and HOT SALT BATHS are without cost, you will agree that nowhere in California can you get the same benefits in so short a time and for so little money as at the justly famous BYRON HOT SPRINGS.

Call at office of Oakland TRIBUNE for booklet, or address.

H. R. WARNER, Manager

Byron Hot Springs, Cal.

WEAK MEN.

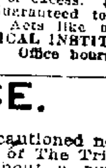

DR. HALL'S REINVIGORATOR stops all losses in 24 hours. You will feel an improvement from the first dose. We have so much confidence in our treatment that we could safely offer Five Hundred reward for any case we cannot cure. This secret Remedy Enlarges Shrunken Organs, cures Emissions, Impotency, Varicocele, Prematureness, Gleet, Strictures, Kidneys, Lost Manhood, Drains in the Urine and all other terrible wasting effects of errors of youth or excess. $2 per bottle; three bottles, $5. Guaranteed to cure any curable case. Try it. Acts like magic. Call or address HALL'S MEDICAL INSTITUTE, 855 Broadway, Oakland, Cal. Office hours, 10-12, 2-5, 7-8, Sundays, 10-12.

NOTICE.

All persons are hereby cautioned not to trust any one on account of The Tribune Publishing Company without a written order signed by an officer of this corporation. Any indebtedness incurred without said order will not be recognized.

TRIBUNE PUBLISHING CO.,
By W. E. DARGIE, President.

HERE'S HEALTH

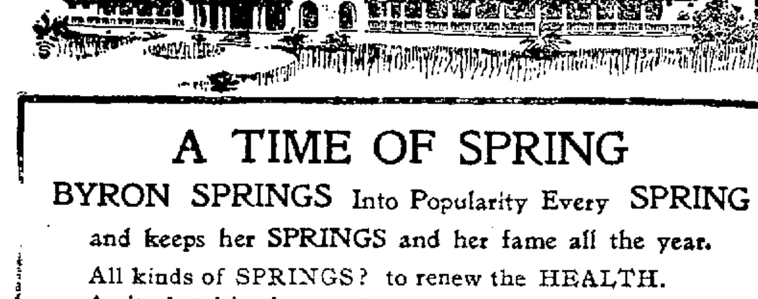

A TIME OF SPRING

BYRON SPRINGS Into Popularity Every SPRING and keeps her SPRINGS and her fame all the year.

All kinds of SPRINGS? to renew the HEALTH.

A city hotel in the country.

Cottages for those who like them—ONLY $17.50 per week.

MAIN HOTEL $3.00 per day and upwards.

You don't need a doctor's certificate to go to BYRON SPRINGS.

Two trains a day on the Southern Pacific main line. Leaves Oakland (Sixteenth Street) at 8:30 A. M. and 4:30 P. M.

BYRON HOT SPRINGS

2½ hours from San Francisco

LEGAL.

COMMISSIONER'S SALE

In the Superior Court of the County of Alameda, State of California.

ELIZA A. EASTMAN, a widow, Plaintiff,

vs

CUTLER PAIGE, as Executor of the last will and testament of Timothy Paige, deceased, CUTLER PAIGE, LYDIA MONTEAGLE, LOUIS F. MONTEAGLE, CHARLES E. PALMER, JOHN DOE, JANE DOE AND RICHARD ROE, Defendants.

Decree of Foreclosure and Sale.

In this cause summons and process was duly and regularly served upon the defendants, Cutler Paige, Executor of the last will and testament of Timothy Paige, deceased, Cutler Paige, Lydia Monteagle, Louis F. Monteagle, and Charles E. Palmer, and the time allowed by law within which to appear or answer the complaint of plaintiff having fully expired, and the said defendant, Charles E. Palmer, having failed, refused and neglected to appear or answer the complaint of plaintiff, the default of said defendant, Charles E. Palmer, for not appearing or answering the said complaint was duly and regularly entered:

And thereafter, to-wit, on the 20th day of March, A. D. 1903, said cause came on in open Court regularly to be heard, tried and determined by the Court sitting without a jury, (a trial by jury having been duly waived), upon the complaint of the plaintiff and the answer thereto of the defendants, Cutler Paige, as Executor of the last will and testament of Timothy Paige, deceased, Cutler Paige, Lydia Monteagle, and Louis F. Monteagle, Messrs. Johnson & Shaw appearing as Attorneys for the plaintiff, and Messrs. Campbell, Fitzgerald, Abbott and Fowler appearing as Attorneys for said last named defendants.

Thereupon, on motion of counsel for plaintiff, said action was dismissed as to the fictitious defendants John Doe, Jane Doe and Richard Roe, and evidence, both oral and documentary, was introduced and received by and in behalf of plaintiff, and the evidence being closed, the cause was submitted to the Court for deliberation and decision, and it appearing to the satisfaction of the Court from the evidence that on the 28th day of January, A. D. 1903, the plaintiff herein caused to be filed and recorded in the office of the County Recorder of the County of Alameda, State of California, a notice of the pendency of this action, containing the names of the parties thereto, the object of the action, and also a true and correct description of the lands and premises affected hereby, to-wit, the lands and premises hereinafter described:

That there is now due and owing to the plaintiff from the defendants, Cutler Paige, as Executor of the last will and testament of the said Timothy Paige, deceased, for principal and interest upon the promissory note and mortgage set forth and described in said complaint of plaintiff the sum of $3,313 33-100 in United States gold coin; that there is allowed and due to plaintiff from said defendant, Cutler Paige, as Executor of the last will and testament of said Timothy Paige, deceased, for counsel fees in foreclosing the mortgage mentioned and described in the complaint of plaintiff the sum of $150, and also the costs of suit incurred by plaintiff in this action;

That the said mortgage constitutes a valid lien upon the mortgaged lands and premises in said complaint, and hereinafter more particularly described, and the said sums of $3,313.33-100, principal and interest, and $150 for counsel fees and costs of suit, are secured to be paid thereby;

And it further duly appearing to the Court from the evidence that all of the allegations contained in the complaint of the plaintiff are true, the Court now renders its decision and orders that judgment and decree foreclosing the said mortgage of the said plaintiff be entered, and written findings of fact, and conclusions of law are duly waived in open Court;

Now, therefore, it is hereby ordered, adjudged and decreed that all and singular the mortgaged premises mentioned in said complaint, and hereinafter described, or so much thereof as may be sufficient to raise the amounts due as aforesaid to plaintiff, for principal and interest, attorneys' fees and costs of suit and expenses of sale, be sold at public auction, by the Commissioner hereinafter appointed and designated, in the manner prescribed by law, and according to the course and practice of this Court; that the plaintiff, or any of the parties to this action may become the purchaser at such sale, and that the said Commissioner, after the time allowed by law for redemption has expired, execute a deed to the purchaser or purchasers of the mortgaged premises at said sale;

That the said Commissioner out of the proceeds of said sale retain his fees, costs and disbursements on said sale, and pay to the plaintiff out of said proceeds said plaintiff's costs of suit hereby taxed at the sum of $13.90-100 and the further sum of $150, plaintiff's attorney's fees, provided for in said mortgage, and fixed and allowed by this Court, and the further sum of $3,313 33-100, the amount found due to plaintiffs as aforesaid for principal and interest of said note and mortgage, or so much thereof as the said proceeds of sale will pay of the same;

And it is further ordered, adjudged and decreed that if the moneys arising from said sale shall be insufficient to pay the amounts so found due to plaintiff as above stated, with interest, costs and expenses of sale, as aforesaid, the said Commissioner specify the amount of such deficiency and balance due to the plaintiff in his return of sale, and that on the coming in and filing of the said return of sale the Clerk of this Court, docket a judgment for the balance and deficiency, if any there be, against the said defendant, Cutler Paige, as Executor of the last will and testament of Timothy Paige, deceased, and that said last named defendant, as such Executor, pay to said plaintiff the amount of such deficiency and judgment, with interest thereon at the rate of 7 per cent per annum from the date of said last mentioned return and judgment in the course of administration of said estate;

It is further hereby ordered, adjudged and decreed that each and all of the defendants to this action, and all persons claiming, or to claim, from or under them, or either of them, and all persons having liens subsequent to the mortgage of said plaintiff by judgment or otherwise, upon the lands described in said mortgage, and their heirs and personal representatives, and all persons claiming to have acquired any interest or estate in said premises subsequent to the filing of the notice of the pendency of this action, with the County Recorder as aforesaid, be forever barred and foreclosed of and from all equity of redemption and claim of, in or to said mortgaged premises, and every part and parcel thereof from and after the delivery of said Commissioner's deed therefor;

It is further hereby ordered, adjudged and decreed that the purchaser or purchasers of said mortgaged premises, at such sale, be let into the possession thereof, and that any of the parties to this action who may be in possession of said premises or any part thereof, and any person, who, since the commencement of this action has come into the possession under them, or either of them, deliver possession thereof to such purchaser or purchasers on production of the Commissioner's deed for such premises, or any part thereof;

And it is further hereby ordered, adjudged and decreed that H. F. Patterson be and he is hereby appointed the Commissioner of this Court for the purpose of making the sale of said land and premises, and that he be and is hereby authorized, required and ordered to make such sale, and apply the proceeds, and do all things and discharge all duties as such Commissioner, as required by law, and as in this judgment and decree hereinbefore specified, and that before entering upon the discharge of his duties as such Commissioner, he shall execute a bond in the sum of $100.00, to be approved by this Court, or a Judge thereof, and the compensation of said Commissioner is hereby fixed at the sum of ten ($10.00) dollars;

The mortgaged lands and premises described in the complaint herein, and ordered to be sold by this decree, are particularly described as follows, to-wit:

All those certain lots, pieces or parcels of land situate, lying and being in the City of Oakland, County of Alameda, State of California, and particularly designated and described as follows, to-wit:

Lots numbered One (1), Two (2), Three (3), Four (4), Five (5), Six (6), Seven (7), Eight (8), Nine (9), Ten (10), Eleven (11), Twelve (12), Thirteen (13), Fourteen (14), Fifteen (15), Sixteen (16), Seventeen (17), Eighteen (18), Nineteen (19), Twenty (20), Twenty-one (21), Twenty-two (22), and Twenty-three (23) in Sub-division Number Ten (10) of the Cameron Tract, as said lots are laid down, delineated and so designated upon that certain Map entitled "Sub-division of Block Ten (10), Cameron Tract, Brooklyn Township, T. W. Morgan, City Engineer," filed in the office of the County Recorder of said Alameda County, on the 10th day of September, A. D. 1889.

Done in open Court this 20th day of March, A. D. 1903.

F. B. OGDEN,
Judge of the Superior Court.

(Endorsed): Filed March 27th, 1903.

JOHN P. COOK, County Clerk.
By G. S. Pierce, Deputy Clerk.

Entered March 30, 1903, Judgment Record No. 47, P. 261.

ORDINANCE NO.—

AN ORDINANCE ESTABLISHING THE OFFICIAL CURB GRADES ON BOULEVARD PLACE, BETWEEN FIRST AVENUE AND SECOND AVENUE.

Be it ordained by the Council of the City of Oakland, as follows:

Section 1.—The official curb grades on Boulevard Place, between First avenue and Second avenue, are hereby established at the following elevation in feet above city base, to-wit:

2.50, both curbs at eastern line of First avenue.

6.30, both curbs at 75 feet easterly from eastern line of First avenue.

9.00, both curbs at 200 feet easterly from eastern line of First avenue.

11.00, northern curb and 11.40, southern curb, at western line of Second avenue.

Section 2.—This ordinance shall take effect and be in force from and after its passage and approval.

In Council, Oakland, Calif., April 13, 1903.

Passed to print for ten days by the following votes:

Ayes—Aitken, Baccus, Cuvellier, Elliot, Fitzgerald, Howard, McAdam, Meese, Pendleton, Wallace and President Dornin. —11.

Noes—None.

Absent—None.

Attest: FRANK R. THOMPSON, City Clerk.

Oakland, April 16, 1903.
170-4-17-10t.

THE JOSEPHINUM

Mission San Jose, Alameda County, California, April 4, 1903.

The Dominican Sisters of the Josephinum Orphanage, Mission San Jose, hereby give notice that they have admitted into the Orphanage since the last publication in January, 1903, the following children:

Whole orphans—Mary Camber, aged 6 years, 3 months.

Half orphans—Jose Araisa, aged 4 years; Markus Savareno, aged 5 years; Louis Savareno, aged 4 years; Mary McCarthy, aged 8 years; Robert Harris, aged 6 years; Consuela Jacks, aged 11 years, 4 months; Albert Jacks, aged 3 years, 1 month; Carmelita Jacks, aged 5 years, 5 months; Conrad Ruff, aged 2 years; Annie Kolvek, aged 10 years; Maria Kolvek, aged 9 years; Margaret Kolvek, aged 5 years; Bernard McCarthy, aged 8 years, 6 months; Adrian McCarthy, aged 6 years, 6 months; Ambrose McCarthy, aged 2 years, 7 months; Catharina Weller, aged 8 years; Wilhelm Weller, aged 6 years; John Mendonca, aged 10 years; Frank Mendonca, aged 8 years; Robert Burch, aged 6 years, 3 months.

Mission San Jose, April 4, 1903.

NOTICE OF STREET WORK.

Notice is hereby given that on the 13th day of April, A. D. 1903, the City Council of the City of Oakland passed Resolution of Intention No. 28,134, to order the following street work to be done, viz:

That Broadway in said city, from the existing manhole at Moss avenue to a point 40 feet southerly from the northern line of Fortieth street, be sewered with an eight-inch, salt-glazed, vitrified ironstone pipe sewer; also that two brick manholes, each having inside diameter of two feet at top and four feet at bottom and provided with cast-iron top, be constructed thereon, one at the center line of Thirty-eighth street, extended easterly, and one 40 feet southerly from the northerly line of Fortieth street; also that "Y" branches of salt-glazed vitrified ironstone pipe having six-inch openings be constructed thereon so as to provide one "Y" branch for each fifty-foot lot, and fractional lot remaining, into which each block fronting on said proposed sewer is capable of being divided.

For further particulars, reference is hereby made to said resolution on file in the office of the City Clerk of the City of Oakland. This notice shall be published for six days in the Oakland Tribune, being the newspaper designated by said City Council for such publication.

Oakland, April 20th, 1903.

CHAS. F. OTT,
Superintendent of Streets of the City of Oakland.

171-4-20-6t.

PROBATE NOTICE.

In the Superior Court of the County of Alameda, State of California.

In the matter of the estate of Hans Gutmayer, deceased.

Notice of time set for proving will, etc.

Notice is hereby given that a petition for the probate of the will of Hans Gutmayer, deceased, and for the issuance to Francis Korbel of letters testamentary thereon has been filed in this Court, and that Monday, the 4th day of May, A. D. 1903, at 10 o'clock A. M., of said day, at the Courtroom of Department No. 4, of said Court, at the Court House in the City of Oakland, in said County of Alameda, has been set for the hearing of said petition and proving said will, when and where any person interested may appear and contest the same.

Dated April 17th, 1903.

JOHN P. COOK, Clerk.
By A. A. Rogers, Deputy Clerk.

SAMUEL ROSENHEIM and G. S. LANGAN, Attorneys for Petitioner, 921 Broadway, Oakland, Cal.

SUMMONS.

In the Superior Court of the County of Alameda, State of California.

NELLIE HOLMES, Plaintiff

vs. Dept. 3.

RUSSELL H. HOLMES, Defendant.

Action brought in the Superior Court of the County of Alameda, State of California, and the complaint filed in said County of Alameda in the office of the Clerk of said Superior Court.

The People of the State of California send Greeting to: Russell H. Holmes, Defendant.

You are hereby required to appear in an action brought against you by the above-named plaintiff in the Superior Court of the County of Alameda, State of California, and to answer the Complaint filed therein, within ten days exclusive of the day of service, after the service on you of this Summons, if served on you within this county; otherwise within thirty days.

The said action is brought to obtain a decree of divorce that the bonds of matrimony heretofore existing between plaintiff and defendant be dissolved, for the care, custody and control of the children, the issue of the marriage between said parties, costs and counsel fees, special reference being made to the complaint on file herein for further particulars.

And you are hereby notified, that if you fail to appear and answer the said Complaint, as above required, the said plaintiff will apply for the relief demanded in the said complaint.

Given under my hand and the seal of the Superior Court, of the County of Alameda, State of California, this 24th day of November in the year of our Lord one thousand nine hundred and two.

FRANK C. JORDAN, Clerk.
By G. S. PIERCE, Deputy Clerk.

DAVID MITCHELL, lawyer, 954 Broadway, Oakland, Plaintiff's Attorney.

ORDINANCE NO.—

AN ORDINANCE AMENDING SECTION 3, OF ORDINANCE NO. 1460, REGULATING THE REMOVAL OF BUILDINGS ON, OVER OR THROUGH PUBLIC STREETS AND HIGHWAYS, APPROVED SEPTEMBER 30, 1892.

Be it ordained by the Council of the City of Oakland, as follows:

Section 1.—Section 3 of Ordinance No. 1460, regulating the removal of buildings on, over or through public streets and highways, approved September 30, 1892, is hereby amended to read as follows:

Section 3—No person, firm or corporation shall move, or cause to be moved, on, over or through any public street or highway in said city any building without first obtaining from the Board of Public Works a permit in writing so to do. Such permit shall be issued only upon presentation of the written assent to the removal of such building as provided for in Section 2 of this ordinance, and shall not be issued until after the person, firm or corporation so applying therefor shall have first delivered to the Tax Collector a bond, running to the City of Oakland, in the sum of $500, with at least two good and sufficient sureties, approved by the Mayor and City Attorney, which bond shall be conditioned that the party so desiring to move buildings in said city will strictly comply with all the conditions and requirements of this ordinance and of any ordinance hereafter passed regulating house-moving, and of any order, rule or regulation concerning house-moving that may hereafter be passed by the Board of Public Works, and that said party will pay any and all damages which may result by reason of any house-moving in the City of Oakland by said party, his agents, employees or workmen, to any fence, tree, pavement, streets, sidewalk, horse car, cable, electric or steam railroad line, or to any telegraph pole or wire belonging to the City of Oakland, or belonging to any telegraph or telephone company having a franchise in said city, and conditioned further that said party, said principal, will save, indemnify and keep harmless the City of Oakland against all liabilities, judgments, costs and expenses which may in anywise accrue against said city in consequence of the granting of such permit, and will in all things strictly comply with the conditions of such permit. Any such bond filed by any person, firm or corporation shall operate as a bond for the purposes required by this ordinance for the term of one year from the date of filing thereof, in so far that no other or additional bond need be given by such party for the removal of houses in said city during the said period of one year, and at the expiration of said year a new bond shall be required to be filed by such party before the issuance to such party of any permits hereunder.

Such permit shall specify the character of the building to be moved, the place from which and to which said building is to be moved, and the streets on, over or through which such removal may be made; and said buildings shall not be moved on, over or through any other streets except those named in said permit. Said permit shall not be issued until after payment of the sum of ten dollars therefor to the Secretary of the Board of Public Works.

Section 2.—This ordinance shall take effect immediately.

In Council, Oakland, April 13th, 1903.

Passed to print by the following vote:

Ayes—Aitken, Baccus, Cuvellier, Elliot, Fitzgerald, Howard, McAdam, Meese, Pendleton, Wallace and President Dornin—11.

Noes—None.

Attest: FRANK R. THOMPSON, City Clerk.

Oakland, April 15, 1903.
168-4-16-10t.

Notice for Sealed Proposals to Redeem Municipal Bonds of the City of Oakland.

Public notice is hereby given by the Treasurer of the City of Oakland, County of Alameda, State of California, that he has now on hand in the City Treasury of said City of Oakland, the sum of Twelve Thousand ($12,000) Dollars for the purpose of the redemption of bonds numbered from forty to forty-five (40 to 45), both inclusive, of the denomination of $1000 each. Also bonds numbered from forty-five to fifty-six (45 to 56), both inclusive, of the denomination of $500 each. Said bonds having been issued in accordance with an act of the Legislature of the State of California, entitled "An Act to Provide for the Liquidation of the Floating Indebtedness of the City of Oakland, and to Prevent the Incurring of Further Debts," approved March 30, 1874, which said act may be found on page 799 of the Statutes of the State of California, for the year 1873-74.

That the said City Treasurer will receive proposals for the surrender of the aforesaid bonds at a rate not exceeding par value.

Said sealed proposals will be received at the office of the said City Treasurer, at the City Hall of the said City of Oakland, County of Alameda, State of California, each day, excepting Sundays and legal holidays, from 9 o'clock a. m. until 5 o'clock p. m. from and after April 1st, 1903, up to and including the 6th day of May, A. D. 1903, and said sealed proposals will be opened by the said City Treasurer at his office at the hour of 12 o'clock noon on the 6th day of May, 1903, in the presence of the President of the City Council of the said City of Oakland. And they shall accept the lowest proposals at rates not exceeding par value, as may redeem the greatest number of bonds, until the amount of said $12,000 is exhausted.

FELTON TAYLOR,
City Treasurer of the City of Oakland, County of Alameda, California.

Dated, Oakland, Cal., April 1st, 1903.
160-4-1-27

PROBATE NOTICE.

In the Superior Court of the County of Alameda, State of California.

In the matter of the estate of Hermann Krusi Sr., deceased.

Notice of time set for proving will, etc., and application for letters of administration with will annexed.

Notice is hereby given that a petition for the probate of the will of Hermann Krusi Sr., deceased, and for the issuance to Ida Krusi of letters of administration with the will annexed has been filed in this Court, and that Monday, the 27th day of April, A. D. 1903, at 10 o'clock A. M., of said day, at the Courtroom of Department No. 4 of said Court, at the Court House in the City of Oakland, in the County of Alameda, has been set for the hearing of said petition, when and where any person interested may appear and contest the same, and show cause, if any they have, why said petition should not be granted.

Dated, April 16th, 1903.

JOHN P. COOK, Clerk.
By G. S. Pierce, Deputy Clerk.

NYE & KINSELL, Attorneys for Petitioner, 861 Broadway, Oakland, California.

PROBATE NOTICE.

In the Superior Court of the County of Alameda, State of California.

In the matter of the estate of Andrew Jones, deceased.

Notice of time set for proving will, etc.

Notice is hereby given that a petition for the probate of the will of Andrew Jones, deceased, and for the issuance to Ednie C. Jones of letters testamentary thereon has been filed in this Court, and that Monday, the 27th day of April, A. D. 1903, at 10 o'clock A. M. of said day, at the Courtroom of Department No. 4, of said Court, at the Court House in the City of Oakland, in said County of Alameda, has been set for the hearing of said petition and proving said will, when and where any person interested may appear and contest the same.

Dated, April 16th, 1903.

JOHN P. COOK, Clerk.
By G. S. Pierce, Deputy Clerk.

NYE & KINSELL, Attorneys for Petitioner, 861 Broadway, Oakland, California.

LEGAL.

PROPOSALS.

FOR ADOPTING TEXT BOOKS

ROOMS OF THE COUNTY BOARD OF EDUCATION, OAKLAND, ALAMEDA COUNTY, CAL., MARCH 12, 1903.

The County Board of Education of Alameda County, California will receive sealed bids up to ten o'clock a. m., on

SATURDAY, MAY 23, 1903,

for supplying a series of text books, in writing, and in music, and a text book in oral arithmetic and in elementary history for the use of the district schools in Alameda County, for the period of four years, from July 1, 1903, to July 1, 1907.

At the above time and place all bids received by said Board according to the terms of this publication will be opened in open session of said County Board of Education.

The Board expressly reserves the right to reject any bid, or all bids.

Each bid offered must be accompanied by sample copies of the books proposed to be furnished, together with a statement of the wholesale and retail price at which the publisher agrees to furnish said books within the County of Alameda during the full time for which said books are adopted.

The publisher or publishers whose proposals shall be accepted, must enter into a written contract with the Board of Education of Alameda county and shall give a good and sufficient bond, in a sum to be set by the said County Board of Education of Alameda county for the faithful performance thereof.

BOARD OF EDUCATION OF ALAMEDA COUNTY.

By T. O. CRAWFORD, Secretary.

OFFICE OF THE

Assessor of Alameda County

POLL TAX NOTICE

Oakland, February 28th, 1903.

Notice is hereby given that the State Poll Tax of two dollars for the year 1903 is now due and payable at my office, room one, Court House, or to a Deputy Assessor.

Sec. 3839 of the Political Code reads as follows:

Every male inhabitant of the State over twenty-one and under sixty years of age, except paupers, insane persons and Indians, must annually pay a Poll Tax of two dollars, provided the same be paid between the

FIRST MONDAY IN MARCH AND THE FIRST MONDAY IN JULY

Then it shall be three dollars.

Sec. 3846 of the Political Code makes it the duty of the Assessor to "demand Poll Tax of every person liable therefor, and on the neglect or refusal of such person to pay, he must collect by seizure and sale of any personal property owned by such person."

Under Sections 429 to 435 every person who refuses to give his own name or the name of any person in his employ, or who in any manner obstructs the Assessor or any of his deputies in the collection of the State Poll Tax, is guilty of a misdemeanor and liable to a fine of $500 or imprisonment in the County Jail, or both such fine and imprisonment.

Only those persons under twenty-one or over sixty years of age are exempt. Poll Tax must be paid on demand.

HENRY P. DALTON,

Assessor of Alameda County.

Oakland, California.

OFFICE OF THE

Assessor of Alameda County

NOTICE TO TAXPAYERS

Oakland, February 28th, 1903.

All Persons, Firms, Companies, Corporations and Associations, are required to deliver at the Assessor's office, at the Court House, City of Oakland, County of Alameda, on or before April 1st, 1903, a statement, under oath, of all the property, both real and personal, owned or claimed by him, her or them, or in their possession or held in trust for others, at 12 o'clock meridian on the

FIRST MONDAY OF MARCH 1903

In accordance with Sec. 3629, Political Code.

Every person who refuses or neglects to furnish the statement as provided for in Section 3269, Political Code, becomes liable to a fine of one hundred dollars and the value fixed by the Assessor on their property must not be reduced by the Board of Equalization.

All persons owning real estate that has been assessed in the wrong name, or errors have appeared on their tax bills, are requested to call at the Assessor's office or notify the Assessor by mail on or before April 1st, 1903, so that the proper corrections may be made on the assessment roll for the year 1903.

ASSESSMENT BLANKS may be obtained at the Assessor's office, room one, Court House, or from any Deputy Assessor.

HENRY P. DALTON

Assessor of Alameda County.

Oakland, California.

PROBATE NOTICE.

In the Superior Court of the County of Alameda, State of California.

In the matter of the estate of Caroline W. Krusi, deceased.

Notice of time set for proving will, etc., and application for letters of administration with will annexed.

Notice is hereby given that a petition for the probate of the will of Caroline W. Krusi, deceased, and for the issuance to Ida Krusi of letters of administration with the will annexed has been filed in this Court, and that Monday, the 27th day of April, A. D. 1903, at 10 o'clock A. M. of said day, at the Courtroom of Department No. 4, of said Court, at the Court House in the City of Oakland, in the County of Alameda, has been set for the hearing of said petition, when and where any person interested may appear and contest the same, and show cause, if any they have, why said petition should not be granted.

Dated, April 16th, 1903.

JOHN P. COOK, Clerk.
By G. S. Pierce, Deputy Clerk.

NYE & KINSELL, Attorneys for Petitioner, 861 Broadway, Oakland, California.

NOTICE OF STOCKHOLDERS' MEETING.

The regular annual meeting of the stockholders of the White Dome Oil Co. will be held on Tuesday, April 14th, 1903, at 8 o'clock p. m., at the company's offices, No. 1115 Broadway, Oakland, Cal., for the purpose of electing a Board of Directors for the ensuing year and transacting any other business that may come before the meeting.

F. M. NOTTAGE, Secretary.

POSTPONEMENT.—The annual meeting of the White Dome Oil Company has been postponed until Tuesday, April 21st, 1903, at 8 p. m.

F. M. NOTTAGE, Secretary.

PETERSON'S CASH STORES

SPECIALS

—ON—

Groceries

48 San Pablo Ave.
Phone 114 Main

1210 San Pablo Ave.
Phone Blue 581

20 lbs Sugar—(finest cane.) (buy now it is advancing.)	$1.00
Family Flour—Per 50 lb. Sack	$1.15
Butter—Fancy Creamery per Sq.	35c
Tub Butter—2 lbs	55c
Cheese—Best Cal. Mild per lb	15c
Lard—Per lb.	10c
Picnic Hams—(Sugar Cured)—per lb.	9 1-2c
Morrill's Deviled Ham 6 for	25c
Eggs—Strictly fresh, per doz.	20c
Tomatoes—3 cans	25c
Baker's Cocoa—Reg. 30, per can	25c
Alaska Fresh Salmon—3 cans	25c
Best Eastern Codfish—3 lbs	25c
Guatamala Coffee—(Pure) 2 lbs	25c
Prunes—Medium size (Santa Clara) 10 lbs.	25c
Olives—(Manzanilla) per qt.	25c
Pickles—(Mixed,) per qt	10c
Assorted California Fruit—2 cans	25c
Corn Meal—(Yellow or white) 10 lb. sack	25c
Rye Meal—10 lb. sack	25c
Currant Jelly—3 cans	25c
Lucca Oil—California, per qt. bot.	20c
Baltimore Cove Oyster—3 cans	25c
Grape Nuts—2 pkgs.	25c
Soup—(Libby's) per can	5c
Teas—All 60c grades reduced to	50c
Heinz' Apple Butter—per lb.	10c

MAY HAVE ONE OF GANG.

SHERIFF BISHOP LOOKING UP A CLEW IN THE THUG CASE.

Sheriff John Bishop is in receipt of a letter from the constable of Livermore stating that he has a letter from Chief of Police Wittman of San Francisco asking the whereabouts of Thomas Nennery, as he is wanted in connection with the robbery of Mrs. Mathews, on Haight street, by the Nolan gang of thugs, who beat the old woman almost into a state of insensibility and attempted to rob the house.

Nennery at present is safely housed in the County Jail here on a charge of burglary. He is accused of having entered a saloon in Livermore some time since the alleged offense in San Francisco and secured $150 in money.

Nennery was raised in the vicinity of Livermore and it is thought that Doela Nolan, the woman in the gang, who engineered the plot to rob Mrs. Mathews, in her confession to the San Francisco police, has implicated Nennery and their inquiries as to his whereabouts are the result.

Oakland Hammam Baths.

To our old patrons: We are still running and would be pleased to have you continue your patronage with us. First-class massage treatments given. 951 Broadway.

ABSOLUTE SECURITY.

Genuine

Carter's Little Liver Pills.

Must Bear Signature of

Brent Good

See Fac-Simile Wrapper Below.

Very small and as easy to take as sugar.

CARTER'S LITTLE LIVER PILLS.

FOR HEADACHE.
FOR DIZZINESS.
FOR BILIOUSNESS.
FOR TORPID LIVER.
FOR CONSTIPATION.
FOR SALLOW SKIN.
FOR THE COMPLEXION

GENUINE MUST HAVE SIGNATURE.

Price 25 Cents. Purely Vegetable. Brent Good

CURE SICK HEADACHE.

SAN LEANDRO SINGER IS ENGAGED TO MARRY.

JOHN F. FRATIS. MISS LOUISE B. GARCIA.

Louise Beatrice Garcia Will be the Bride of John Francis Fratis.

SAN LEANDRO, April 22.—Mr. and Mrs. M. H. Garcia of Haywards avenue, have announced the engagement of their daughter, Louise Beatrice, to John Francis Fratis, of Sacramento. The wedding will take place at Saint Leander's Church in June.

Miss Garcia is 20 years of age, being the oldest daughter. She is one of the most popular young ladies of San Leandro. She is an accomplished singer, having been a pupil of Mrs. Blake-Alversen of Oakland. She has appeared at various concerts all over Alameda county, and is at present leading soprano of Saint Leander's Church. She is also fine pianist.

The groom-to-be is a well-known conductor on the Southern Pacific, popular in social circles, and highly thought of by his employers. He is a member of the Sacramento lodge of Knights of Pythias, and of the Brotherhood of Railway Trainmen.

OAKLAND WANTS FULL SHARE OF TIME.

Sharp Letter Sent to Chairman De Young of San Francisco.

Looks as Though Our City Was not Getting Fair Deal.

Yesterday Mayor Olney and Chairman Chamberlain of the Citizens' Committee on the Reception to President Roosevelt, made an appointment with Mr. M. H. De Young for two o'clock.

They were present at the appointed time and after waiting over a half hour took their departure.

They went over to San Francisco as a committee from Oakland to confer with the San Francisco committee and see if the arrangement of the time of the President could not be amicably arranged.

The telegram from the President to the San Francisco committee was to the effect that he (President Roosevelt) would spend the day of May 14th at Berkeley and Oakland and also informed the Committee that if they could not make their arrangements accordingly they could count him out. It now looks as if the San Francisco committee is attempting to so arrange the program that the President will not get to Berkeley to participate in the Commencement exercises at the University of California in time, thus allowing a portion of the day to this side of the Bay. The committee upon returning last evening from San Francisco sent the following letter to Mr. De Young:

"Oakland, Cal., April 21, 1903.

"Hon. M. H. De Young, Chairman San Francisco Citizens' Committee on Reception to President, San Francisco, California—My Dear Sir: Together with Mayor Olney, I called by appointment on you today in an effort to perfect arrangements for the President's forthcoming visit to Oakland.

"I regret that after waiting at your office a half hour, we were obliged to depart without seeing you.

"Our Committee finds it absolutely necessary in order to plan a suitable welcome to our distinguished visitor, to be assured at once as to the time the President will spend in our city.

"Of course you are aware that the President very early after deciding upon his trip, accepted Oakland's invitation to pay her a visit, later giving personal assurance to both Senator Perkins and Congressman Metcalf to the same effect.

"We were requested to consult with your Committee in making more definite arrangements for the time to be spent here.

"I think you will recall that at a conference with your Committee held some two weeks ago, it was conceded on your part that our request for three hours of the President's time was a reasonable one, and we were given to understand that such a time would be arranged for in making up your program.

"Our people naturally enough, feel a good deal disturbed by newspaper reports of the San Francisco Committee's plans, which seem to allow for Berkeley and Oakland a much shorter time than the three hours which we understood was agreed to. We have no wish to deprive Berkeley or the University of California of their due share of the President's visit, and as he will wish, in view of his engagement for the evening, to return to your city before a late hour, we wish to urge upon your Committee that you arrange for his departure for Berkeley at the earliest possible moment in the morning. The citizens of Oakland are unanimous in demanding that the three hours allotted us shall be before 5 p. m., so that the President can return to San Francisco at that time.

"We have therefore to respectfully but very urgently request of your Committee that you promptly advise us of your plans, so far as they affect Berkeley and Oakland, and particularly as to the definite time allotted to Oakland. I am, Very Respectfully Yours,

"R. H. CHAMBERLAIN,

"Chairman Citizens' Committee of Oakland."

BROUGHT INTO COURT.

E. Lehnhardt, the candy manufacturer, was brought into the Police Court this morning on a charge of being a defaulting juror. It developed that he had been summoned yesterday to attend in the Police Court, but told the officer that he was too busy. After being cautioned by Judge Smith that he must at all times obey the summons of the court, he was allowed to depart without being subjected to a fine.

NO WORK FOR MINERS.

ASHLAND, Pa., April 22.—When the mine workers reported at the collieries here today in compliance with the instructions issued by the leaders yesterday, they were told there would be no work for them until Saturday when operations will commence if the men are satisfied to work nine hours as required by the company.

REPORT IS UNFOUNDED.

LONDON, April 22.—The report in circulation in Havana that Mr. Carden, the British Minister to Cuba, will be withdrawn because of Cuba's preferential treatment of imports from the United States, is declared at the Foreign Office here to be quite unfounded. Mr. Carden is merely coming home on a vacation.

JAPS ORDERED TO REMAIN AT HOME.

CHARLES WILCOX WAS NOT GUILTY OF EMBEZZLEMENT CHARGE.

(Correspondence of the Associated Press.)

HONOLULU, April 15, via San Francisco, April 22.—The Commercial Pacific Cable Company has chartered the Inter-Island Steam Navigation Company's steamer Hanalei to go to Midway Island with material, supplies and men for the establishment of its cable station there. The station is to be on what is known as Sand Island. The steamer will take lumber and a force of carpenters to erect quarters, and six cable operators, who are to remain on the island. The island is barren and plants and soil will be taken to improve it.

CABLE TO MANILA.

It is announced here that the cable to Manila will probably be working by the end of June and that rates between San Francisco and Honolulu will then be cut fifty per cent and the Honolulu office will have fifteen operators and be open all night.

HOUSE COMMITTEE.

A special House Committee appointed to investigate the matter of the discharge of Charles Wilcox from the Public Works office, has made a report which states that there is no reason to believe that Wilcox was guilty of the embezzlement of any of the money short in the department, but approves his discharge by Superintendent Cooper on the ground that he had been derelict in his duties and had allowed funds entrusted to him to be diverted from their proper courses. Wilcox turned over $2,300 to B. H. Wright, chief clerk who has been convicted of embezzlement, when he should have sent the money to road boards on other islands from Oahu. He took an I. O. U.

THE JAPANESE.

The number of Japanese who want to leave here for California is increasing, but they are having great difficulty in getting steamer accommodations. Labor agents from the coast represent that wages there are much higher than here and there would have been 200 leaving by the steamer China today if they had been able to get tickets. Some of them employed attorneys to try and force the steamship company to give them passage, claiming that the agents were discriminating against them.

The Japanese Government has issued an edict which prevents subjects from going to the United States, and this order which makes it impossible for the Japs to get permission to leave Japan for the states is being circumvented to Japanese who secure permits to come to Hawaii and then continue the journey to San Francisco after a stop-over. It is stated that a considerable proportion of the Japs arriving here have this intention in view.

MRS. CAMPBELL IN MAGDA.

Mrs. Patrick Campbell is a Londoner by birth. Her father was English and her mother Italian. As a child she possessed a high degree of musical ability and won a scholarship at the Guild Hall School of Music, London, for a three years' free tuition in Leipsic. She was then but 17 years old, and instead of taking up the scholarship she eloped with Patrick Campbell, then a young soldier of 19. They took up their residence in the London suburb of Norwood.

Mrs. Campbell joined an amateur theatrical organization called "The Anomalies Amateur Dramatic Club," in which she soon won a position of leadership. In this way she served an unconscious apprenticeship to her professional career. About this time, her husband visited Australia and South Africa, partly with a view to hunting big game and partly with a view to business.

His social position gave him an introduction to Cecil Rhodes and other distinguished men of the country. They advised him to settle there as the country was opening up great prospects to young men.

Mrs. Campbell began her professional career as Rosalind in "As You Like It," in which she touched the English provinces. The public is familiar with her rapid rise to stardom—how Arthur W. Pinero, witnessing her performance in a small town near Manchester, was so impressed by her ability that more than two years after, when his "The Second Mrs. Tanqueray" was produced in London, he looked up the obscure provincial player and gave her the leading role of Paula Tanqueray. From that time on Mrs. Campbell's rise was steady and uninterrupted. She climbed up the ladder from leading lady to the ne plus ultra of theatrical ambition—the actress-manager in her own theater, through the various stages of co-star, with Forbes Robertson, and undivided stellar honors.

During her career she has produced new and untried plays without number. Conspicuous in the list are "The Notorious Mrs. Ebbsmith" of Pinero; "Beyond Human Power" by B. J. Ornson, and "Magda," the work of Hermann Suderman, the author of her last presentation "The Joy of Living."

It was during the engagement of "Magda" in London that her husband died. At the outbreak of the Boer war he had re-entered the army, enlisting as private, but being promoted to the rank of sergeant before sailing. He was killed, the only fatality on the English side, during the first engagement on Spion Kopf. She plays "Magda" at the Macdonough tonight.

RESISTED OFFICER IN MAKING ARREST.

John J. Geary an 18-year-old youth, was arrested last night by special Policeman Jack Robinson on a charge of disturbing the peace, and as the prisoner offered some resistance to his arrest a charge of resisting an officer was placed against him also. While Geary was making his resistance J. D. Chappell was standing close by, and when called upon to do so by Officer Robinson, refused to assist him in calling the arrest of Geary. For his refusal he was booked at the City Prison on a charge of refusing to assist an officer.

Later the charge of disturbing the peace against Geary was dismissed and he was charged with using vulgar language, it being alleged that he used foul talk in the vicinity of Twenty-fifth street and Telegraph avenue. The cases were continued by Police Judge Smith this morning until tomorrow in order that complaints might be filed.

NEW GREEK AMPHITHEATER A WONDERFUL STRUCTURE.

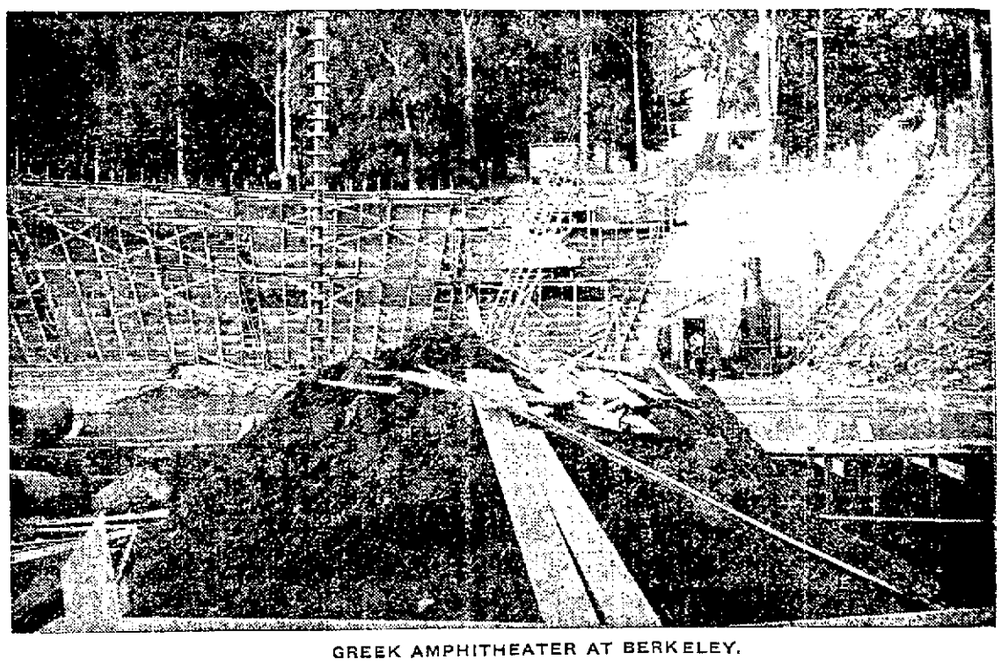

GREEK AMPHITHEATER AT BERKELEY.

Unique in Design and Situation it Stands Alone in Works of Modern Architecture.

BERKELEY, April 22.—No university in the world, and no nation since the time of the ancient Greeks, has boasted such an amphitheatre as the one that is being built for the University of California in the eucalyptus grove on the slope back of the college buildings.

Being constructed in a spot that nature cut out for an auditorium, shaded by tall trees and overlooked by the steep sides of Grizzly Peak, the open-air theater stands unique in the work of modern architecture. Engineering skill, wealth and art have lent their aid to nature in making what will be one of the most picturesque assembly places, and certainly the most novel, in the entire country.

On the dusty slopes stone seats are being placed, in front a platform, also of stone, is being built and about it all will be a broad wall to complete the imitation of the Greek amphitheatre. And when there are assembled there ten thousand people, the sight will be one of real splendor.

This stone structure is being erected in what is known as Ben Weed's amphitheatre, named after the student that discovered it several years ago. It is a hollow in the hill just back of the Hearst Mining Building. Its acoustic properties are remarkable, even a whisper being easily heard from one end of it to the other. For this reason the place was selected for the holding of class day exercises, and as the spot where the graduates end their college days, it has gone down in the traditions of the university.

Here, in this same Ben Weed's, William R. Hearst is having built an amphitheatre, fashioned after those of the ancient Greeks. Not until the work was well under way did any one realize what a stupendous undertaking it was. The natural hollow had to be excavated in places, and filled in in others, to make it a perfect circle with a uniform slope to the tiers of seats. After being carefully surveyed, the earth was cut so as to make a series of sloping seats like those of a theater. After being cut into steps the earth was covered with cement, which work is now being carried on. Over fifty barrels of cement are daily being used in the construction of this giant enterprise. Half a hundred men are working during the working day and after working hours to finish the undertaking, and thousands of loads of rock, gravel and sand have been hauled up the slopes in the little cars, pulled by the donkey engines, and dumped into place to be used by the workmen. It is one of the greatest achievements in artificial stone masonry ever seen on the Pacific coast.

When completed, the amphitheatre will contain nine sections, each to be of over twenty tiers of seats. These will be on a steep incline, and will seat in all, eight thousand people. Around the top of these seats there will be a stone walk upon which two thousand more people can stand. Below the steep tiers will be a platform on an exact level with the stage. From this platform there will be seats on a much more gradual slope, and still below some more on a level will extend to the platform. The pit will seat two thousand more people.

All of the seats on the steep tiers are of cement. They are two feet wide and of the same height, so that people can easily walk behind those who have already taken their places. The aisles will be ten in number, and twice as many steps as there are seats, making easy flights of steps of four-foot gradations. In the pit, there will be chairs placed on the stone steps. The form of the entire seating arrangement is that of a great circular pit, looking down upon the raised platform, which forms a small arc of the curve.

Most picturesque of all, perhaps, will be this platform. One hundred and fifty feet long and thirty feet wide, it will present the appearance of a solid mass of stone. At the sides will be huge Doric pillars, and at intervals along the rear of the platform, other pillars will add to the grandeur of the effect. Rising to the same height of these pillars, forty feet, and stretching along the rear of the stage will be a solid wall, which will serve as a sounding board.

In the wall there will be massive bronze doors, through which the occupants of the stage will take their seats. Along the top of the sounding board will be an observation platform, leading to which will be stairs on the side away from the theater. From this vantage point can be seen, not only the people below, but the campus, grounds, buildings and the bay and Golden Gate beyond.

In this beautiful spot will be held all of the university gatherings on the public occasions that are to come in the future. First, and at present most important of these, is the visit of President Roosevelt, who will be with the university on her commencement day, May 13. In the open air amphitheatre, nestled in the hills and surrounded by the tall trees, the nation's Executive will address the students of the university and their thousands of guests. Perhaps it will be the most picturesque assembly that the President will address in his entire tour.

To get the theater ready in time for this event, the contractors, Lindren and Hicks, are working their men overtime and on Sundays. Although the entire structure will not be completed, more will be done than the contract calls for, and accommodations will be made for an audience of ten thousand. According to the present plans the amphitheatre will cost $40,000. But more tiers may be added above the upper walk, marble slabs may be placed over the stone seats, and other proposed improvements made that will bring the cost much above this.

NEW YORK STOCK EXCHANGE OPENS NEW HOME.

Prominent Business Men Take Part in the Ceremonies—President of Board Talks.

NEW YORK, April 22.—The members of the New York Stock Exchange abandoned business today and devoted themselves to the ceremonies incident to the dedicating of their handsome new building. These ceremonies were brief and impressive. After prayer by the Rev. Morgan Dix of Trinity Church, Ransom H. Thomas, chairman of the building committee, formally handed the new building over to Donald McKay, president of the New York Stock Exchange Building Association, who in turn formally presented it to Rudolph Keppler, president of the exchange for the use of the members. In accepting the building, Mr. Keppler said:

MARKETS OF WORLD.

"The great markets of the world are so closely inter-related that, aided by the perfect means of communication which are now available, a panic in one hemisphere, can be and has been alleviated by the skillful use of the machinery afforded by the exchanges in the other.

"We should also remember that the exchanges are very important and very useful agencies for the successful diffusion of capital into the great channels of trades industry.

STOCK EXCHANGES.

"It follows, therefore, that great stock exchanges have become an essential necessity or adjunct to our own or moneyed institutions; their interests are mutual and their facilities are practically indispensable each to the other. Certain it is that the business transacted on an important exchange could not be conducted without the aid of banks, and I am encouraged to say—encouraged by the welcome presence with us today of many honored heads of the banking and kindred corporations—that these very needs, arising from business on the exchange, constitute one of the most important opportunities for profit to the banking industries in the various markets of the world.

"Need I hesitate to allude to the spirit of patriotism which has always animated the financial community of which our association forms an important part and to the ever present readiness to contribute to the relief of suffering humanity.

"While it is true that in the practical pursuit of our business sentiment is necessarily thrust aside, it is equally true that genuine sympathy is nowhere more spontaneous or generously or more practically demonstrated than in this 'beast of Wall street.'

THE NEW HOME.

"The magnificence of our new home is only in comparison with the magnitude of our business. In this, so also with the methods by which we settle and adjust our daily transactions, and extraordinary facilities afforded by our own stock exchange clearing house, we may well claim first place among the exchanges of the world. Having reached it, let us maintain it. Let us always remember the objects of our association, as laid down in the very first article of our constitution, namely, 'to maintain high standards of commercial honor among our members and to promote and inculcate just and equitable principles of trade and business.'

"Living and acting by this standard, we shall have performed our duty to ourselves and to the public whose respect and confidence we cherish and enjoy. Honor and integrity are the watchwords inscribed in our escutcheon, which has passed down from generation to generation and which shall ever remain unstained so long as we proudly lay claim to the name and title of the New York Stock Exchange."

MAYOR LOW'S SPEECH.

An address by Mayor Low in behalf of the citizens and invited guests followed, the members and their guests, including many men prominent in financial and business circles, were shown through the building. Among the invited guests were the president and secretary of the Consolidated Exchange, the New York Stock Exchange, thus, for the first time, recognizing that institution. The members of the Consolidated Exchange, sent their well wishes with a large floral piece containing 500 American beauty roses. The board room, where the dedicatory ceremonies were held, was crowded long before the hour set for the opening and the guests were entertained with music. The brokerage offices in the district were closed and flags flew from flagstaffs in honor of the event.

It is just two years since the work of tearing down the old building to make room for the new was commenced, and during that time the members have been accommodated at the New York Produce Exchange. It was expected that the work would be completed within a year, but the difficulties were greater than the architects and contractors had counted on. The building which looks small beside the skyscrapers by which it is surrounded, presents a striking appearance, with its massive and beautifully carved stone pillars and decorations. The interior has been arranged looking to the comfort of its members. An impregnable vault has been built for the safety of securities. The building, which fronts on Broad street, extends through to New street, with an opening on Wall street, as in the old building. In the construction it was found necessary to go forty-two feet below the level of Broad street. In the cellar are the vaults of the safe deposit companies and the plants for cooling and heating the building.

WARM AIR.

The members will be warmed in winter by a constant flow of warm air. In summer, the coolest spot in the city outside of a cold storage warehouse, will be the Exchange, which will be kept at a low temperature.

The main board room, in which the trading is done, is 144 by 190 feet and is 74½ feet deep to the ceiling. Into this will go fresh air at the rate of 12,000,000 cubic feet a minute, while exhaust pipes will draw off the foul air.

The luncheon club, secretaries' offices and other offices connected with the Exchange are on the floors above. The members saw these for the first time today as the Building Committee saw to it that no inspection of the building was made by members before every thing was ready.

The steel safe deposit vault in the basement is 117 feet 5 inches long, 21 feet wide, and 8 feet 11 inches high, the walls being 10 inches thick and the total weight, including the 100 ton vestibules, is 776 tons. It is carried on steel beams and columns at a height of 33 feet 4 inches above the cellar. It is enclosed by a cold rolled steel bar partition weighing 40 tons, the bars being placed four inches apart and being 1 5-8 inches in diameter.

GRAVE DIGGERS STRIKE.

MONTREAL, April 22.—The grave diggers of Montreal are on strike for an increase of 25 cents a day in wages.